

THE STATE OF SOUTH CAROLINA,
COUNTY OF Greenville

FILED
GREENVILLE CO. S. C.

FEB 16 4 18 PM 1911

OLLIE FARMER,
R. M. C.

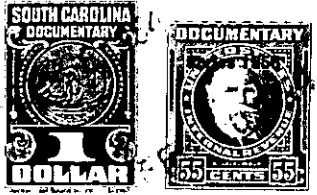

KNOW ALL MEN BY THESE PRESENTS. That We, L. O. Green, J. H. Green,
Janie G. Long, Lucile G. Hinson and Mamie G. Hall
in the State aforesaid, in consideration of the sum of **Two Hundred and No/100**
Dollars
to US in hand paid at and before the sealing of these presents
by **C. Manly Green and Aurelia P. Green**
(the receipt whereof is hereby acknowledged), have granted, bargained, sold and released, and by these
presents do grant, bargain, sell and release unto the said **C. Manly Green, Aurelia P. Green, their**

Assigns forever

all that piece, parcel or lot of land in O'Neal Township, Greenville

County, State of South Carolina, located near Washington Baptist Church,
lying on the east side of the road that leads from the Washington
Church-O'Neal Road to the Greer-O'Neal Road, (also known as the
McElhaney Road), being a part of the home place where I now live
and which was conveyed to me for and during my natural life and then
at my death the property of which this is a part is to vest in my children,
and having the following courses and distances, to wit:-

Beginning on a stake in the said road, and runs thence S. 78-07 E.
800 feet to a stake; thence S. 6-54 W. 48 feet, more or less, to a stake;
thence a new line, N. 89-00 W. 806 feet to a stake in the said road;
thence with the said road, N. 8-15 E. 200 feet to the beginning corner,
containing Two and Twenty Eight One-hundredths (2.28) acres, more or
less.

The above described land is

the same conveyed to me by

on the day of

19 , deed recorded in office Register of Mesne Conveyance for

County, in Book

Page

TOGETHER with all and singular the Rights, Members, Hereditaments and Appurtenances to the
said Premises belonging, or in anywise incident or appertaining.

TO HAVE AND TO HOLD all and singular the Premises before mentioned unto the said
C. Manly Green, and Aurelia P. Green, their

Heirs and Assigns forever.