

FEB 1 10 07 AM 1954 BOOK 493 PAGE 201

THE STATE OF SOUTH CAROLINA,  
COUNTY OF Greenville

OLLIE FARMSWORTH  
R.M.C.

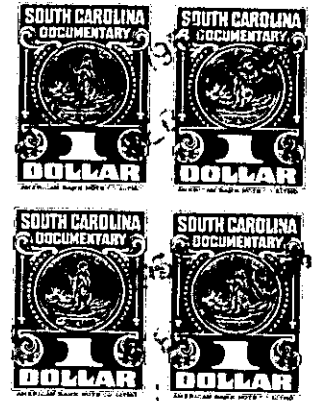
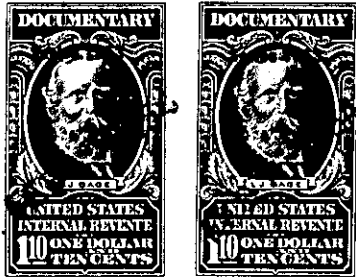

KNOW ALL MEN BY THESE PRESENTS, That we, ~~John Suber and Clara S. Payne,~~  
in the State aforesaid, in consideration of the sum of Two thousand and no/100 dollars,  
and partition of the Estate of W.H. Suber, deceased, Dollars  
to us in hand paid at and before the sealing of these presents  
by James W. Suber and Walter H. Suber  
(the receipt whereof is hereby acknowledged), have granted, bargained, sold and released, and by these  
presents do grant, bargain, sell and release unto the said James W. Suber and Walter H. Suber  
Suber, their heirs and assigns forever, all our respective right,  
title, interest and estate, of, in and to -

.. all that piece, parcel or lot of land in Bhick Springs Township, Greenville  
County, State of South Carolina, situated on Princess Creek, a tributary of  
Enoree River, and having the following courses and distances, to-  
wit:-

Beginning on a stone, adjoining, now or formerly, B. A. Smith and  
A. H. Payne, and runs thence N 69 E 8.75 chains across Princess  
Creek to stone; thence N 24 1/2 W 4.08 chains to a stone near spring;  
thence N 33 1/2 W 14.63 chs to a stone near and northeast of cluster  
of sweetgums trees; thence S 45 1/2 W 2.94 chains to a stake near bank  
of Princess Creek; thence S 38-3/4 E 4.90 chains to a stake on bank  
of Princess Creek; thence S 1 1/2 E 13 chains to the beginning corner,  
containing eight and 45/100 acres, more or less, but deducting  
therefrom the right-of-way of the Piedmont & Northern Railway, and  
any others across said tract.

The above tract of land was owned by W. H. Suber at the time of  
his death, and was devised to his three children, the grantors  
herein and the first named grantee.

T10.1-2-24/14