

THE STATE OF SOUTH CAROLINA,  
COUNTY OF GREENVILLE.

FILED  
GREENVILLE C.O.S.

492 PA 492

JAN 23 9 05 AM '34

OLLIE FARRINGTON  
R.M.C.

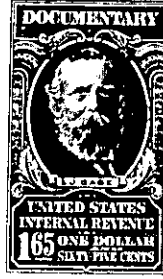
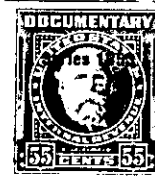

FOR THE STATE OF SOUTH CAROLINA  
RECORDED 16 141

KNOW ALL MEN BY THESE PRESENTS, That WE, L. A. MOSELEY and JOHN T. DOUGLAS

in the State aforesaid, in consideration of the sum of Ten and No/100 - - - - - Dollars and other valuable considerations to us in hand paid at and before the sealing of these presents by EASLEY LUMBER COMPANY

(the receipt whereof is hereby acknowledged), have granted, bargained, sold and released, and by these presents do grant, bargain, sell and release unto the said EASLEY LUMBER COMPANY, its successors and assigns, forever:

All those lots of land situate on Friartuck Road and on Sir Abbot Street, in Greenville County, S. C., shown as Lots 50, 51, 53 and 65, lying within the City of Greenville, and Lots 106, 107, 108 and 112, lying just outside the City of Greenville, and being shown on plat of Sherwood Forest, made by Dalton & Neves, Engineers, August 1951, revised through November 1952, recorded in the R.M.C. Office for Greenville County, S. C., in Plat Book "GG", at Pages 2 and 3, and having, according to said plat, the following metes and bounds, to-wit:

LOTS 50 and 51 BEING DESCRIBED TOGETHER AS FOLLOWS:

BEGINNING at an iron pin on the northwest side of Friartuck Road, at joint front corner of Lots 49 and 50 and running thence with the line of Lot 49, N. 48-56 W. 155 feet to an iron pin; thence N. 32-42 E. 151.6 feet to an iron pin; thence with the line of Lot 52, S. 48-56 E. 177 feet to an iron pin on the northwest side of Friartuck Road; thence along the northwest side of Friartuck Road, S. 41-04 W. 150 feet to the beginning corner.

Lot 51 is subject to a five foot drainage easement along the southwest edge of said lot as shown on recorded plat referred to above.

LOT 53 BEING DESCRIBED AS FOLLOWS:

BEGINNING at an iron pin on the northwest side of Friartuck Road, at joint front corner of Lots 52 and 53 and running thence with the line of Lot 52, N. 48-56 W. 188 feet to an iron pin; thence N. 32-42 E. 75.8 feet to an iron pin; thence with the line of Lot 54, S. 48-56 E. 199.1 feet to an iron pin on the northwest side of Friartuck Road; thence with Friartuck Road, S. 41-04 W. 75 feet to the beginning corner.

LOT 65 BEING DESCRIBED AS FOLLOWS:

BEGINNING at an iron pin on the east side of Friartuck Road, at joint front corner of Lots 64 and 65 and running thence with the line of Lot 64, S. 87-17 E. 181.6 feet to an iron pin; thence S. 20-48 E. 30 feet to an iron pin; thence with the line of Lot 66, S. 60-49 W. 186.7 feet to an iron pin on the east side of Friartuck Road; thence with the curve of Friartuck Road (the chord being N. 12-53 W. 131 feet) to the beginning corner.

266-1-115, 116, 117, 130, 171, 172, 173, 177

(See reverse side)