

THE STATE OF SOUTH CAROLINA,  
COUNTY OF GREENVILLE

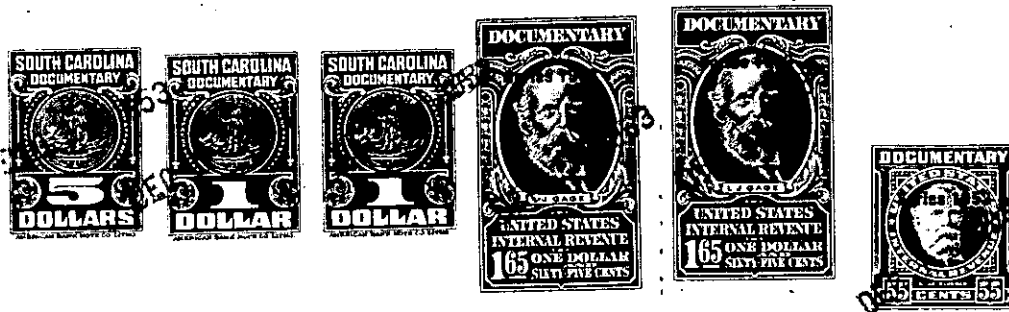

KNOW ALL MEN BY THESE PRESENTS. That Clyde Stokes .....  
.....  
in the State aforesaid, in consideration of the sum of Three Thousand Five Hundred and ...  
No/100- - - - - Dollars  
to Clyde Stokes ..... in hand paid at and before the sealing of these presents  
by Christine H. Hall .....  
(the receipt whereof is hereby acknowledged), have granted, bargained, sold and released, and by these  
presents do grant, bargain, sell and release unto the said Christine H. Hall .....

all that piece, parcel or lot of land in Saluda Township, Greenville'  
County, State of South Carolina

All that certain piece, parcel or lot of land situated, lying and being in the State  
of South Carolina, County of Greenville, Saluda Township, on branch waters of  
North Saluda River, on the western side of the Buncombe Road (U. S. Highway No.  
25) about 20 miles north of the City of Greenville, and having the following metes  
and bounds:

BEGINNING at an iron pin on the western side of said road, at Jason Garland's  
land line, and running thence with his line, N. 61 W. 350 feet to a corner near lean-  
ing red oak; thence S. 39-25 W. 160 feet to an iron pin; thence S. 71-55 E. 365 feet  
to an iron pin on the western side of said highway; thence along the western side of  
said highway, N. 39-20 E. 104 feet to the BEGINNING corner, containing 1 acre,  
more or less, and being bounded by lands of Jason Garland and Geneva Cook Allen.

The above described land is the same conveyed to me by  
on the day of  
19 , deed recorded in office Register of Mesne Conveyance for  
County, in Book Page

TOGETHER with all and singular the Rights, Members, Hereditaments and Appurtenances to the  
said Premises belonging, or in anywise incident or appertaining.

TO HAVE AND TO HOLD all and singular the Premises before mentioned unto the said .....  
Christine H. Hall .....  
Heirs and Assigns forever.