

THE STATE OF SOUTH CAROLINA,
COUNTY OF GREENVILLE

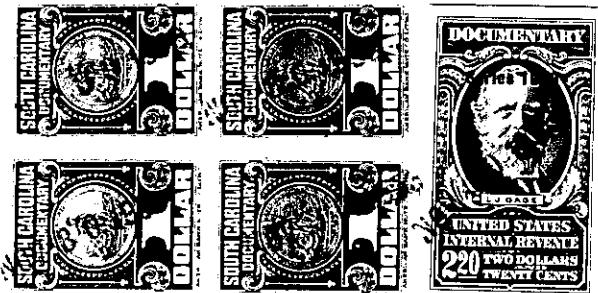

KNOW ALL MEN BY THESE PRESENTS. That...I..G..G.. Blackmon.....

in the State aforesaid, in consideration of the sum of...Nineteen Hundred Thirty-Six
and 21/100 Dollars (\$1936.21).....Dollars

to.....me.....in hand paid at and before the sealing of these presents
by.....Marie Green.....

(the receipt whereof is hereby acknowledged), have granted, bargained, sold and released, and by these
presents do grant, bargain, sell and release unto the said.....Marie Green.....

all that piece, parcel or lot of land in Chick Springs Township.

County, State of South Carolina and containing 4.52 acres, more or less,
and being more particularly described according to a plat made
by J. C. Hill, Surveyor, April 21, 1947, as follows:

BEGINNING at an iron pin on State Park line and running with
said line S 64-0 W 411 feet to an iron pin, thence S 14-05 W 234 feet
to an iron pin on R/W line of Chlorine Plant Road, thence N 56-22 E
186 feet to an iron pin, thence N 86-07 E 668 feet to an iron pin,
thence N 27-10 W 247.5 feet to an iron pin, thence S 71-53 W 234
feet to an iron pin, thence N 49-19 W 242.6 to beginning corner.

The above described property is ^{the same} a ~~portion of that~~ dedeed to me by
Lillie S. Green by deed dated April 29, 1947, deed recorded in Book 311,
Page 162, R. M. C. Office for Greenville County.

AND ALSO:

All that piece, parcel or lot of land in Chick Springs Township, Greenville
County, State of South Carolina, having the following metes and bounds:

BEGINNING at a stake at the corner of property of Lillie S. Green and
running thence along the Green line N. 41-25 W. 309.7 feet to a stake;
running thence along fence line S. 64-0 W. 601.8 feet to stake in
hedge row; running thence S. 49-19 E. 242.6 feet to a stake; running
thence along Lillie S. Green property N. 71-53 E. 576.5 feet to a
stake at the beginning corner and containing 3.80 acres, more or less.

The above described property is ^{the same} a ~~portion of that~~ dedeed to me by
Lillie S. Green by deed dated March 2, 1945, deed recorded in Book 272,
Page 449, R. M. C. Office for Greenville County.

1937-1-1 111