

SEP 18 10 57 AM 1904

For True Consideration See Affidavit
Book 16 Page 106

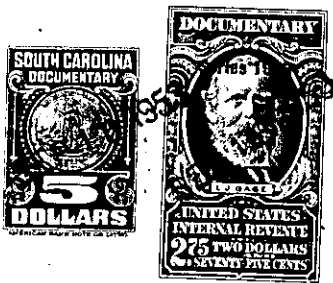

KNOW ALL MEN BY THESE PRESENTS, That **I, W. M. Barnett**.....

in the State aforesaid, in consideration of the sum of
Ten Dollars and other valuable consideration..... Dollars

to **me**..... in hand paid at and before the sealing of these presents
by **Ila Vee U. Dowling**.....

(the receipt whereof is hereby acknowledged), have granted, bargained, sold and released, and by these
presents do grant, bargain, sell and release unto the said **Ila Vee U. Dowling**.....

all that piece, parcel or lot of land in **Glassy Mountain** Township, **Greenville**
County, State of South Carolina, in **Oak Grove School District # 14 A.**

Beginning at a pin on Oak Grove Church Cemetary lot and running thence
North 1-30 West 1.86 chains to stone by B. Gum; thence new line South
47-30 West 3.15 chains to stake by small Hickory; thence new line
North 36-13 West 19.41 chains to stone or pin in old line on mountain;
thence old line South 44 West 7.39 chains to stone (on Old Plumley and
Belue line); thence old line South 12-30 East 3.00 chains to poplar;
thence old line South 15 East 17.50 chains to Double P.O. stump (down);
thence with road North 62-15 East 4.42 chains to pin in road. Mrs. W.M.
Barnett's corner thence with her line North 1-30 West 3.09 chains to
pin; thence with her line North 64-53 East 11.00 chains to beginning
corner. Containing Nineteen and One Half (19 1/2) acres more or less.

Bounded by lands of W. B. Belue, Mrs. W. M. Barnett, Colonal Lockhart,
and Plumley Estate land, Moore Land on North.

The above description taken from plat made for W. M. Barnett by D. N.
Loftis, surveyor, June 11, 1943.

From the above is excepted a tract in the Southwest corner of the above
described tract of land measuring 210 feet on each side, being a tract
deeded to H. C. Orr by W. M. Barnett.

The above described land is **all of** the same conveyed to me by
W. B. Belue on the **22** day of
January **1945**, deed recorded in office Register of Mesne Conveyance for
Greenville County, in Book **271** Page **247**

TOGETHER with all and singular the Rights, Members, Hereditaments and Appurtenances to the
said Premises belonging, or in anywise incident or appertaining.

TO HAVE AND TO HOLD all and singular the Premises before mentioned unto the said.....
Ila Vee U. Dowling.....
her..... Heirs and Assigns forever.