

SEP 12 9 19 71

BOOK 485 PAGE 383

The State of South Carolina,

COUNTY OF GREENVILLE

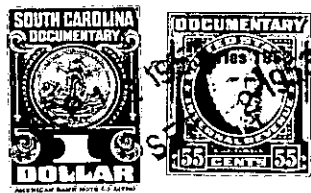

KNOW ALL MEN BY THESE PRESENTS, That CAROLINA LAKE COLONY, INC.

a corporation chartered under the laws of the State of South Carolina
and having its principal place of business at
Greenville County in the State of South Carolina for and in consideration
of the sum of Four Hundred Sixty Nine and no/100 - - - - - Dollars,

to it in hand duly paid at and before the sealing and delivery of these presents by the grantee^s
hereinafter named (the receipt whereof is hereby acknowledged), has granted, bargained, sold and
released, and by these presents does grant, bargain, sell and release unto
PERRIN H. WILBURN and FRANCES WILBURN, their heirs and assigns forever

All that certain piece, parcel and lot of land situate and being in
Saluda Township and being known as Tract Thirty Five (35) in Section
"K" of Plat Number Five (5) of CAROLINA LAKE COLONY DEVELOPMENT as
shown on Plat made by J. C. Hill, Registered Land Surveyor, recorded
in the Office of the Register of Mesne Conveyance for Greenville County
in Plat Book BB at Pages 52 and 53.

This conveyance is made subject to the Restrictions and Conditions
applicable to CAROLINA LAKE COLONY DEVELOPMENTS as recorded in the
Office of the Register of Mesne Conveyance for Greenville County
and taxes for the year 1952.

The Grantor reserves to itself, its successors and assigns the right
and easement in perpetuity, to go upon the property herein conveyed
for the purpose of cleaning out, changing and maintaining any and all
streams located upon said property, with the right to relocate,
change or modify said streams for the purpose of maintaining a free
and adequate flow of water through said property to other property
owned by Grantor and Grantee, by acceptance of this deed, hereby
consents to same and binds themselves and their heirs and assigns
that nothing shall be done on said premises to obstruct a free and clear
flow of any stream or streams running through or arising on or upon
said property.

This conveyance is made subject to an easement for water mains and
power lines. - - - - -

TOGETHER with all and singular the Rights, Members, Hereditaments and Appurtenances to the said
Premises belonging, or in anywise incident or appertaining.

TO HAVE AND TO HOLD all and singular the Premises before mentioned unto the grantee^s
hereinabove named, and their Heirs and Assigns forever