

GREENVILLE C.O.C. BOOK 474 PAGE 529

MAR 23 11 03 AM 1955

OFFICE OF THE REGISTER
OF MESNE CONVEYANCE
GREENVILLE, S. C.

The State of South Carolina,
COUNTY OF GREENVILLE

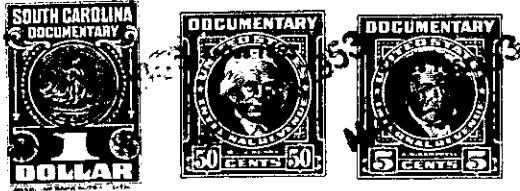

KNOW ALL MEN BY THESE PRESENTS, That CAROLINA LAKE COLONY, INC.

a corporation chartered under the laws of the State of South Carolina
and having its principal place of business at
Greenville County in the State of South Carolina for and in consideration
of the sum of Three Hundred Ninety Five and no/100 - - - - - Dollars,

to it in hand duly paid at and before the sealing and delivery of these presents by the grantee S...
hereinafter named (the receipt whereof is hereby acknowledged), has granted, bargained, sold and
released, and by these presents does grant, bargain, sell and release unto

J. B. GREEN and PEARLIE GREEN, their heirs and assigns forever

All that certain piece, parcel and lot of land situate and being in Saluda Township and being known as Tract One (1) in Section "C" of CAROLINA LAKE COLONY DEVELOPMENT as shown on Plat made by J. Mac Richardson and Howard B. Miller, Registered Land Surveyors, recorded in the Office of the Register of Mesne Conveyance for Greenville County in Plat Book Y at pages 126 and 127.

This conveyance is made subject to the Restrictions and Conditions applicable to CAROLINA LAKE COLONY DEVELOPMENT as recorded in the Office of the Register of Mesne Conveyance for Greenville County in Deed Book 413 at Pages 315 and 233 and taxes for the year 1950.

This conveyance is made subject to an easement for water mains and power lines. - - - - -

TOGETHER with all and singular the Rights, Members, Hereditaments and Appurtenances to the said Premises belonging, or in anywise incident or appertaining.

TO HAVE AND TO HOLD all and singular the Premises before mentioned unto the grantee S...
hereinabove named, and their Heirs and Assigns forever