

The State of South Carolina, }
COUNTY OF GREENVILLE

GREENVILLE CO. S. C. FILED
MAR 19 12 53 PM 1953

WILLIE FARMS, JR. JR.
R.M.

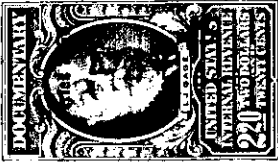

KNOW ALL MEN BY THESE PRESENTS, That

CENTRAL REALTY CORPORATION

a corporation chartered under the laws of the State of SOUTH CAROLINA

and having its principal place of business at

GREENVILLE in the State of SOUTH CAROLINA for and in consideration

of the sum of ONE THOUSAND, EIGHT HUNDRED AND NO/100 (\$1,800.00) Dollars,

to it in hand duly paid at and before the sealing and delivery of these presents by the grantee hereinafter named (the receipt whereof is hereby acknowledged), has granted, bargained, sold and released, and by these presents does grant, bargain, sell and release unto

W. H. ALFORD, His Heirs and Assigns:

ALL that certain piece, parcel or lot of land in Greenville Township, Greenville County, State of South Carolina, within the corporate limits of the City of Greenville, and being known and designated as Lots Numbers 5 and 6 of a subdivision known as University Circle, a plat of which is of record in the R. M. C. Office for Greenville County in Plat Book Y at Page 111, and having the following metes and bounds, to wit:

BEGINNING at a point on the Southwestern side of Blythwood Drive at the joint front corner of Lots 6 and 7 and running thence S 60-39 W 120 feet to a point at the joint rear corner of Lots 6 and 7; thence N 29-21 W 190.8 feet to a point on the Southern side of Campbell Street at the rear corner of Lot 5; thence with the Southern side of Campbell Street N 83-30 E 110.2 feet; thence following the curvature of the Southwestern intersection of Blythwood Drive with Campbell Street (the chord of which is E 62-39 E 33.3 feet) to a point; thence with the Southwestern side of Blythwood Drive S 29-21 E 120 feet to the point of beginning.

THIS deed is executed subject to existing and recorded restrictions and right of ways.

GRANTEE to pay 1953 taxes.

88/09

TOGETHER with all and singular the Rights, Members, Hereditaments and Appurtenances to the said Premises belonging, or in anywise incident or appertaining.

TO HAVE AND TO HOLD all and singular the Premises before mentioned unto the grantee

hereinabove named, and His

Heirs and Assigns forever