

THE STATE OF SOUTH CAROLINA,

COUNTY OF

GREENVILLE

FILED GREENVILLE CO. S. C.

BOOK 474 PAGE 351

MAR 17 11 15 AM 1956

OLLIE FARNSWORTH R. M. C.

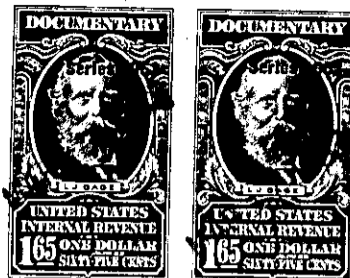

KNOW ALL MEN BY THESE PRESENTS, That We, L. A. Moseley and John T. Douglas

in the State aforesaid, in consideration of the sum of Three Thousand, Five Hundred and No/100 (\$3,500.00) Dollars

to us in hand paid at and before the sealing of these presents by Virgil E. Lesley

(the receipt whereof is hereby acknowledged), have granted, bargained, sold and released, and by these presents do grant, bargain, sell and release unto the said Virgil E. Lesley, his heirs and assigns, forever.

All that lot of land situate on west side of Friartuck Road, in the City of Greenville, in Greenville County, S. C., being shown as Lot No. 46 on plat of Sherwood Forest, made by Dalton & Neves, Engineers, August 1951, recorded in the R.M.C. Office for Greenville County, S.C., in Plat Book "BB", at Pages 30 and 31, and having, according to said plat, the following metes and bounds, to-wit:

BEGINNING at an iron pin on the west side of Friartuck Road, joint corner of Lots 45 and 46 and running thence along the rear line of Lots 44 and 45, S. 57-41 W. 155.7 feet to an iron pin; thence N. 12-07 W. 157.7 feet to an iron pin; thence with the line of Lot 47, N. 89-52 E. 149.8 feet to an iron pin on the west side of Friartuck Road; thence with the curve of Friartuck Road (the chord being S. 11-43 E. 73 feet) to the beginning corner.

Also, all those lots of land situate on the southeast side of Friartuck Road, in the City of Greenville, in Greenville County, S. C., being shown as Lots Nos. 63 and 64 on plat of Sherwood Forest, made by Dalton & Neves, Engineers, August 1951, recorded in the R.M.C. Office for Greenville County, S. C., in Plat Book "BB", at Pages 30 and 31, and having, according to said plat, the following metes and bounds, to-wit:

BEGINNING at an iron pin on the southeast side of Friartuck Road, at joint front corner of Lots 62 and 63 and running thence with the line of Lot 62, S. 48-56 E. 153.9 feet to an iron pin; thence S. 51-37 W. 76.3 feet to an iron pin; thence S. 20-48 E. 30 feet to an iron pin; thence with the line of Lot 65, N. 87-17 W. 181.6 feet to an iron pin on the east side of Friartuck Road; thence with the curve of Friartuck Road (the chord being N. 30-21 E. 129 feet) to an iron pin; thence continuing with Friartuck Road, N. 41-04 E. 75 feet to the beginning corner.

Also, all that lot of land situate on the northeast side of Friartuck Road, in the City of Greenville, in Greenville County, S. C., being shown as Lot No. 66 on plat of Sherwood Forest, made by Dalton & Neves, Engineers, August 1951, recorded in the R.M.C. Office for Greenville County, S. C., in Plat Book "BB", at Pages 30 and 31, and having, according to said plat, the following metes and bounds, to-wit:

BEGINNING at an iron pin on the northeast side of Friartuck Road, joint front corner of Lots 65 and 66 and running thence with the line of Lot 65, N. 60-49 E. 186.7 feet to an iron pin; thence S. 20-48 E. 91.7 feet to an iron pin on the northwest side of Don Drive; thence with Don Drive, S. 57-41 W. 143 feet to an iron pin; thence with the curve of Don Drive and Friartuck Road, (the chord being N. 77-19 W.

over - 266-1-111, 128, 129 & 131