

and the said highway Railroad right-of-way. Said property being bounded by the property of Shaw Gault property and C. and W. C. Railroad property on the west side Pierce Beling property on the north and Mary E. Leake and Mrs. F. E. Bryson Estate and H. H. Bryson property on the East and Mrs. Nan Hoffman, Transco. Gas Co., property on the South. > The said property is the same as conveyed to Mrs. Mattie J. Buchanan by deed dated March 6, 1935 and recorded in Deed Book 156 at page 236, except for 1.17 acres as conveyed to Shaw Gault by deed stated December 6, 1939, and the granters herein are heirs of the late Mrs. Mattie J. Buchanan who died on June 6, 1952.

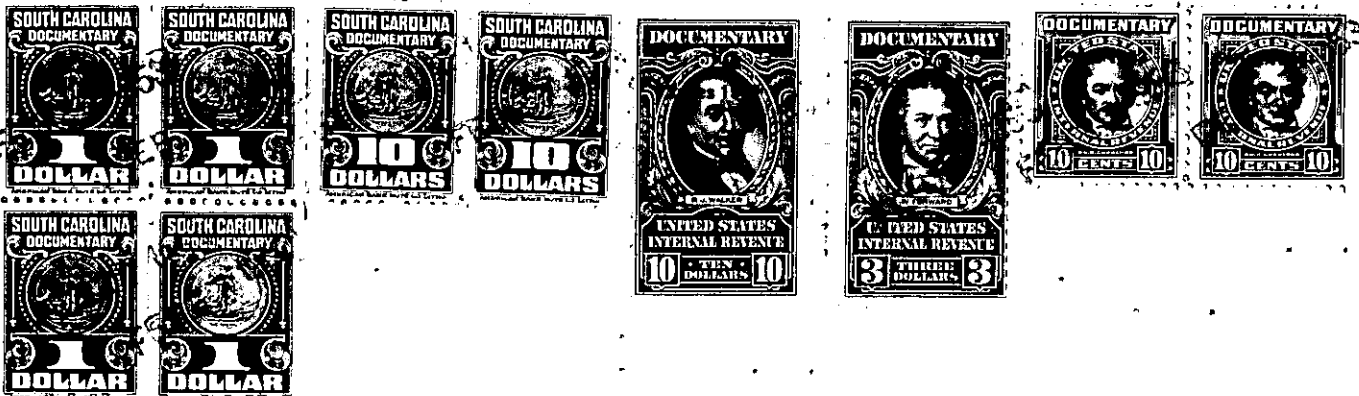

#2  
d.c. 18

The above described land is \_\_\_\_\_ the same conveyed to me by \_\_\_\_\_  
on the \_\_\_\_\_ day of \_\_\_\_\_  
\_\_\_\_\_ 19 \_\_\_\_\_ deed recorded in office of Register of Mesne Conveyance for  
Greenville County, in Book \_\_\_\_\_ Page \_\_\_\_\_

TOGETHER with all and singular the rights, members, hereditaments and appurtenances to the said premises belonging or in anywise incident or appertaining.

TO HAVE AND TO HOLD all and singular the premises before mentioned unto the said  
**A. E. GREEN, and his**

heirs and assigns forever.

AND we do hereby bind ourselves and our \_\_\_\_\_ heirs, executors and administrators, to warrant and forever defend all and singular the said premises unto the said

**A. E. GREEN, AND HIS**

heirs and assigns, against OURSELVES and OUR \_\_\_\_\_ heirs and every other person whomsoever lawfully claiming, or to claim the same or any part thereof.

WITNESS our Hands and Seal s this 24th day of January  
in the year of our Lord one thousand nine hundred and ~~##~~ fifty-three

Signed, Sealed and Delivered  
in the Presence of

*M. Gault*  
*M. Gault*

*Lil. H. Buchanan* (SEAL) ✓  
*Eddie P. Crisp* (SEAL) ✓  
*Jessie Buchanan* (SEAL) ✓  
*Carrie Seague* (SEAL) ✓  
*Willie Buchanan* (SEAL) ✓  
*Mattie Lee Drummond* (SEAL) ✓  
*Agnes G. Pepper* (SEAL) ✓  
*Mary G. Cobb* (SEAL) ✓