

STATE OF SOUTH CAROLINA }
SPARTANBURG COUNTY
Greenville

FILED
GREENVILLE CO. S. C.

JAN 19 2 24 PM 1955

OLLIE FARNSWORTH
R. M. C.

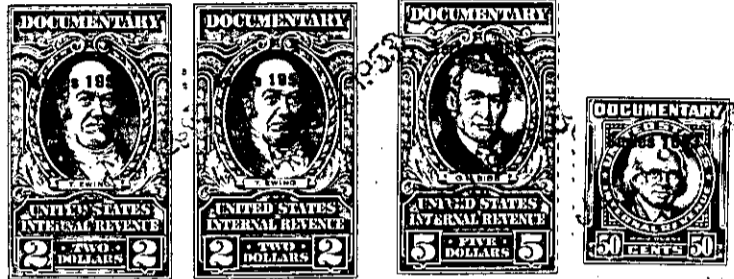
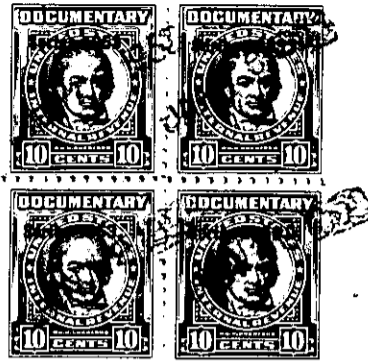

Know all Men by these Presents, That We, Lula G. Fowler, Moses H. Fowler,
Louie F. Fowler, Clifton Fowler, Alvin C. Fowler, Annie Mae F. Bishop, and
Ethel F. Waters

in the State aforesaid, in consideration of the sum of

Nine Thousand (\$9,000.00)----- Dollars

to us in hand paid at and before the sealing of these presents by

Curtis G. Henderson

(the receipt whereof is hereby acknowledged), have granted, bargained, sold and released, and by these presents

do grant, bargain, sell and release unto the said Curtis G. Henderson, his heirs and Assigns:-

All that certain peice, parcel or tract of land located lying and being in the County of Greenville, O'Neil Township, State of South Carolina, being known and designated as Lot No 2 of the M. H. Fowler Estate lands, as shown on plat of the same made by H. S. Brockman, Surveyor, dated Oct. 9, 1936 and recorded in Plat Book I at page 124, R.M.C. Office for Greenville County, S.C., said tract containing 44.94 acres more or less and being more particularly described as follows:-

Beginning at an I P and running thence S 36-45 E 231; thence N 55-20 E 31 feet to iron pin in road; thence S 43-20 W 789.5 feet to pin; thence S 43-20 W 123.3 feet; thence N 73-20 E 750 feet; thence S 80 W 487.5 feet; thence N 13 W 1652 feet; thence S 60-57 W 1878 feet to the beginning.

This being part of the property willed to us by Thomas R. Fowler by will recorded in Will Box 541 package 22, Probate Judges Office for Greenville County, S.C., see also deed recorded in Book 200 page 294 and Deed Book 207 page 11, R. M. C. Office for Greenville, County, S.C.