

State of South Carolina,
Greenville County

Court of Common Pleas,

FILED
GREENVILLE CO., S. C.

To All Whom These Presents Shall Come:

JAN 24 1906

I, E. INMAN, Master in and for the County aforesaid, SEND GREETING:

WHEREAS, Annabelle Campbell, individually, ~~is the~~ ^{is} ~~the~~ ^{the} ~~owner~~ ^{owner} ~~of~~ ^{of} ~~the~~ ^{the} ~~estate~~ ^{estate} ~~of~~ ^{of} ~~Wm. Carl Campbell,~~ ^{Wm. Carl Campbell,} deceased,

on or about the 18th day of November in the year of our Lord nineteen hundred and ~~1905~~ ¹⁹⁰⁶ exhibited ~~to~~ ^{to} ~~me~~ ^{me} ~~in~~ ⁱⁿ ~~the~~ ^{the} ~~Court~~ ^{Court} ~~of~~ ^{of} ~~Common~~ ^{Common} ~~Pleas,~~ ^{Pleas,} for the County aforesaid, against Evelyn C. Ross,

demanding relief as to the real estate described in the complaint: and the cause being at issue, came on to be heard on the 24th day of December 1905, and such proceedings were had therein as resulted in a decree of the said Court, whereby it was adjudged and decreed that the said real estate hereinafter mentioned and described, be conveyed by E. INMAN, Master in and for the County aforesaid, to Jessio A. Brannett ~~and~~ ^{and} ~~Portia~~ ^{Portia} ~~W. Brannett~~ ^{W. Brannett} for the purposes mentioned in the said decree, as by reference thereto on file in said Court, will appear: (See Judgment Roll No. E-6222.)

NOW, Therefore, Know all Men by these Presents, that I, E. INMAN, Master, in and for the County of Greenville aforesaid, by virtue of the aforesaid decree,

HAVE GRANTED, conveyed and released, and by these presents, DO GRANT, convey and release unto the said Jessio A. Brannett and Portia W. Brannett

"All that certain parcel of land, situate in the City of Greenville, Chick Springs Township, of the County of Greenville, South Carolina, and designated as Lots Nos. 10 and 11 on the plat of the same, as shown on the map of the same, and conveyed to W. F. Campbell by date of deed of H. H. Hartzel, Jr., in Book 219, and having the following courses and distances, to-wit: BEGINNING at a point on said street, thence S. 87-8. 3. 20 feet to iron pin along said street; thence S. 21-18. 3. 12 feet to iron pin at corner of lots 12, 32, 33; thence N. 88-21. 3. 12 feet to iron pin at corner of lots 9, 34, 35; thence N. 23-31. 3. 188.3 feet to the beginning corner."

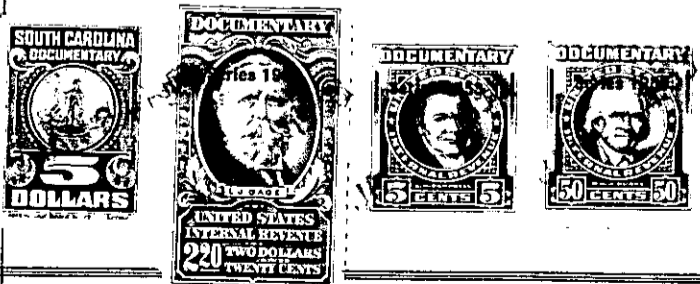

G-2-3-20