

BOOK 468 PAGE 286

State of South Carolina,

Greenville County

FILED
GREENVILLE CO. S. C.

DEC 12 12 53 PM 1952

OLLIE FARNSWORTH
R. M. C.

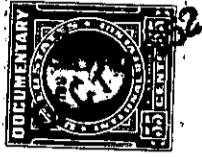
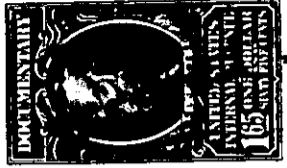

Know all Men by these Presents, That I, B. W. Burdette

in the State aforesaid,

in consideration of the sum of Thirty-Five Hundred (\$3500.00) Dollars

to me paid by J. P. Jones

in the State aforesaid, the receipt whereof is hereby acknowledged, have granted, bargained, sold and released, and by these presents do grant, bargain, sell and release unto the said J. P. Jones.

~~all that piece, parcel and tract of land~~

~~lying in Greenville~~

~~County State of South Carolina~~

All that certain piece, parcel and tract of land lying and being situate in the County and State aforesaid on GildersCreek being known as a portion of the Dr. Tom League property, containing 91.53 acres more or less and likewise being a portion of the tract of land conveyed to B. W. Burdette by B. E. Burdette by a deed dated March 14, 1932 and recorded in the Office of the R. M. C. for Greenville County in Book 163. page 186. The said tract of land is specifically described by courses and distances on a plat made by W. J. Middle on April 18, 1936 as follows.

Beginning at a stone corner in middle of road in front of residence on Mrs. Lyons' property and running thence N. 37-30 W. 1.50 to corner; thence N. 28-30 W. 4.55 to corner; thence N. 24 W. 7.80 to corner where road crosses Gilders Creek; thence up said creek S. 80 W. 3.35 to corner; thence N. 45-45 W. 6.12 to corner in creek; thence N. 40-30 W. 4.58 to corner in and near creek; thence ^{N.} 37-45 W. 2.98 to corner on creek bank; thence ^{N.} 50 W. 1.48 to corner;

(over)