

GREENVILLE CO. S. C.

THE STATE OF SOUTH CAROLINA,
COUNTY OF Greenville

NOV 26 11 55 AM 1952

for True Conveyance and Affirmation
Book 16 Page 2

LILLIE FARNSWORTH
R. M. C.

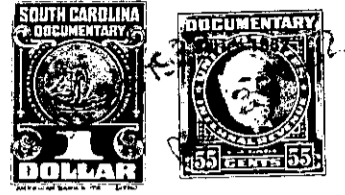

KNOW ALL MEN BY THESE PRESENTS. That MONROE M. MERRITT and DORIS J. MERRITT; M. K. MOODY and JULIA M. MOODY
in the State aforesaid, in consideration of the sum of
One (\$1.00) Dollar and other valuable considerations - - - - - Dollars
to..... them..... in hand paid at and before the sealing of these presents
by..... CAROLINA LAKE COLONY, INC.
(the receipt whereof is hereby acknowledged), have granted, bargained, sold and released, and by these
presents do grant, bargain, sell and release unto the said..... CAROLINA LAKE COLONY, INC.

all that piece, parcel or lot of land in Saluda Township, Greenville
County, State of South Carolina

All that certain piece, parcel and lot of land situate and being in
Saluda Township and being known as Tract Fifty One (51) in Section
"C" of CAROLINA LAKE COLONY DEVELOPMENT as shown on Plat made by J. Mac Richardson and Howard B. Miller, Registered Land Surveyors, re-
corded in the Office of the Register of Mesne Conveyance for Green-
ville County in Deed Book 413 at Pages 315 and 233. - - - - -

The above described land is Tract 51, Section C the same conveyed to me by
Carolina Lake Colony, Inc. on the 16th day of
September 1952, deed recorded in office Register of Mesne Conveyance for
Greenville County, in Book 463 Page 335

TOGETHER with all and singular the Rights, Members, Hereditaments and Appurtenances to the
said Premises belonging, or in anywise incident or appertaining.
TO HAVE AND TO HOLD all and singular the Premises before mentioned unto the said.....
Carolina Lake Colony, Inc.
..... Heirs and Assigns forever.