

The State of South Carolina, }
COUNTY OF GREENVILLE

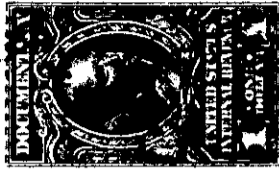
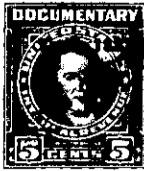

KNOW ALL MEN BY THESE PRESENTS, That McCall Manufacturing Company...

a corporation chartered under the laws of the State of South Carolina

and having its principal place of business at

Greer in the State of South Carolina for and in consideration

of the sum of ONE THOUSAND FIVE HUNDRED and no/100 Dollars,

(1,500.00)

to it in hand duly paid at and before the sealing and delivery of these presents by the grantee

hereinafter named (the receipt whereof is hereby acknowledged), has granted, bargained, sold and

released, and by these presents does grant, bargain, sell and release unto W. Frank Durham,

his heirs and assigns:

All that certain piece, parcel or lot of land situate, lying and being in Butler Township, County of Greenville, State of South Carolina, being shown as Lot No. 2 on the Plat of College Heights made by Dalton & Neves, Engineers, recorded in the R.M.C. Office for Greenville County, South Carolina, in Plat Book "P", page 75, and having, according to said plat, the following notes and bounds, courses and distances, to-wit:

Beginning at an iron pin on the South side of East North Street Extension at the joint front corners of Lots 1 and 2, and running thence S33-10E 200' to an iron pin; thence N56-50E 75' to an iron pin; thence N33-10W 200' to an iron pin on East North Street Extension; thence with East North Street Extension S56-50W 75' to the beginning corner.

The property hereby conveyed is a portion of the property conveyed to Victory Textiles (now McCall Manufacturing Company) by deed of Modern Industries of Greenville, South Carolina, dated December 20, 1948, recorded in the R.M.C. Office for Greenville County, South Carolina, in Deed Book 369, page 71.

This property is conveyed subject to the restrictive covenants and building restrictions applicable to College Heights, which are recorded in the R.M.C. Office for Greenville County, South Carolina, in Deed Book 297, page 218, and Deed Book 393, page 429.

280-2-50