

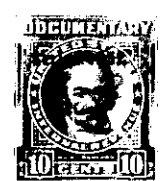

THE STATE OF SOUTH CAROLINA,
COUNTY OF Greenville

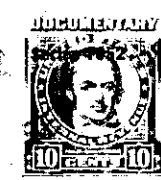
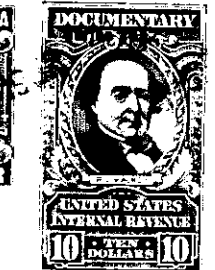

KNOW ALL MEN BY THESE PRESENTS, That I, Lawrence Reid,
of the County of Greenville
 in the State aforesaid, in consideration of the sum of Nine Thousand, Five Hundred
(\$9,500.00) Dollars
 to me in hand paid at and before the sealing of these presents
 by Ruth C. Aiken
 (the receipt whereof is hereby acknowledged), have granted, bargained, sold and released, and by these presents
 do grant, bargain, sell and release unto the said Ruth C. Aiken, her heirs and assigns
forever,

all that piece, parcel or lot of land in Greenville Township Greenville
 County, State of South Carolina, situated on the North East side of Washington
 Road (now known as East Washington Street) and being known and
 designated as Lot No. 90 on a Plat of East Park, part of Boyce
 Addition, made by W. A. Adams, Surveyor, March 31, 1910, and
 recorded in the R. M. C. Office for Greenville County, South
 Carolina in Plat Book "A" at Page 383, and having according to
 said plat the following metes and bounds, to-wit:

BEGINNING at an iron pin at the joint front corner of Lots
 Nos. 89 and 90, and running thence with the common line of said
 Lots N. 17-30 W. 167 feet to a ten foot alley, joint rear corner
 of Lots Nos. 90 and 89; thence along saidn 10 foot alley, N. 75-
 30 W. 50 feet to the joint rear corner of Lots Nos. 90 and 91;
 thence with the common line of said Lots, N.17-30 W. 167 feet to
 the joint front corner of Lots Nos. 90 and 91 on Washington Road;
 thence along Washington Road, N. 72-30 E. 50 feet to the point of
 beginning.

TOGETHER WITH the right and privilege of egress, and ingress
 to said premises over a drive situated on the eastern portion of Lot
 No. 91 of said plat, to the said grantee, her heirs and assigns, the
 same intended as an easement appurtenant, and to run with the land.

The above described land is a portion of the same conveyed to me by
Peoples' Nat. Bnk, E. A. Gilfillin, F. W. Symmes on the 1st day of
September, 19 50, deed recorded in office Register of Mesne Conveyance for
Greenville County, in Book 420 Page 377

TOGETHER with all and singular the Rights, Members, Hereditaments and Appurtenances to the said
 Premises belonging, or in anywise incident or appertaining.

TO HAVE AND TO HOLD all and singular the Premises before mentioned unto the said.....
Ruth C. Aiken, her heirs and assigns
 Heirs and Assigns forever.