

THE STATE OF SOUTH CAROLINA,
COUNTY OF GREENVILLE

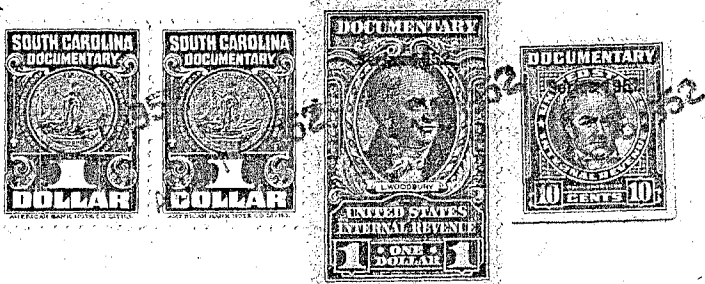

FILED
GREENVILLE CO. S. C.

MAR 16 11 47 AM 1948

KNOW ALL MEN BY THESE PRESENTS, That Warren Thomas Barksdale
in the State aforesaid, in consideration of the sum of Six Hundred Fifty and no/100
(\$650.00) Dollars
to me in hand paid at and before the sealing of these presents
by Mary Lee Plummer and Eliza Cummings
(the receipt whereof is hereby acknowledged), have granted, bargained, sold and released, and by these
presents do grant, bargain, sell and release unto the said Mary Lee Plummer and Eliza Cummings

all that piece, parcel or lot of land in Greenville Township, Greenville

County, State of South Carolina, near the City limits of Greenville and lying on the South side of Anderson Road and being Lot No. 6 according to the plat of the property of Ellison G. Webster, Jr., and recorded in Plat Book O, page 43 in the R. M. C. Office of Greenville County and having, according to said plat, the following metes and bounds:

BEGINNING at a point on the south side of Anderson Road at the joint front corner of Lots 6 and 7; thence N. 56-10 E. 58 feet along the Anderson Road to the joint front corner of Lots 6 and 5; thence with the line of Lot 5, S. 22-40 E. 102 feet to the rear joint corner of Lots 6 and 5; thence S. 56-10 W. 58 feet to the joint rear corner of Lots 6 and 7; thence with the line of lot 7, N. 22-40 W. 102 feet to the beginning corner. This is the same lot conveyed to me by Ellison G. Webster, Jr., by deed dated June 2, 1948, and recorded in Deed Book 348 at page 375, R. M. C. Office for Greenville County, S. C.

107-12-26

The above described land is Greenville the same conveyed to me by Ellison G. Webster, Jr. on the 2nd day of June 1948, deed recorded in office Register of Mesne Conveyance for Greenville County, in Book 348 Page 375

TOGETHER with all and singular the Rights, Members, Hereditaments and Appurtenances to the said Premises belonging, or in anywise incident or appertaining.

TO HAVE AND TO HOLD all and singular the Premises before mentioned unto the said Mary Lee Plummer and Eliza Cummings, their
Heirs and Assigns forever.