

AUG 15 11 01 AM 1952

State of South Carolina,
Greenville County

Court of Common Pleas

To All Whom These Presents Shall Come:

I, E. INMAN, Master in and for the County aforesaid, SEND GREETING:

WHEREAS, Bessie Q. Wood, in her own right, and as Administratrix of the Estate of I. M. Wood, deceased,

on or about the 7th day of July in the year of our Lord nineteen hundred and thirty-seven exhibited her complaint in the Court of Common Pleas, for the County aforesaid, against T. J. Wood, et al,

demanding relief as to the real estate described in the complaint: and the cause being at issue, came on to be heard on the 1st day of August 1952, and such proceedings were had therein as resulted in a decree of the said Court, whereby it was adjudged and decreed that the said real estate hereinafter mentioned and described, be conveyed by E. INMAN, Master in and for the County aforesaid, to T. J. Wood for the purposes mentioned in the said decree, as by reference thereto on file in said Court, will appear; (See Judgment Roll No. E-10572..)

NOW, Therefore, Know all Men by these Presents, that I, E. INMAN, Master, in and for the County of Greenville aforesaid, by virtue of the aforesaid decree, and upon receipt of \$150.00

HAVE GRANTED, conveyed and released, and by these presents, DO GRANT, convey and release unto the said T. J. Wood

"All that certain piece, parcel or lot of land situate, lying and being in Chick Springs Township, County of Greenville, State of South Carolina, having according to a survey of H. S. Brockman, Registered surveyor, dated May 12, 1952, the following metes and bounds, to-wit:

BEGINNING at an iron pin at the joint rear corner of the T. J. Wood and McClimon lots and running thence S. 60-40 E. 99 feet to an iron pin; thence N. 31-22 E. 109.7 feet to the center of a county road; thence along the center of said road N. 62-35 W. 99.2 feet to a point; thence along the rear of the T. J. Wood lot S. 31-22 W. 106.5 feet to the point of beginning the same containing 0.25 acres, more or less. Said plat being recorded in Plat Book CC, Page 89, R. M. C. Office for Greenville County."

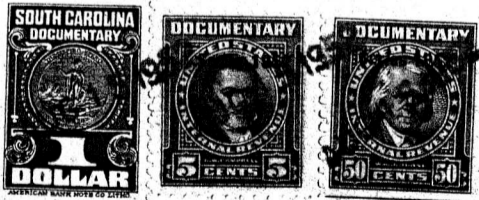

GA-2-5
OUT OF GA-2-1