

State of South Carolina:

Greenville County

GREENVILLE CO. S. C.

MAY 13 11 35 AM 1932

OLLIE FARRINGTON  
R.M.O.

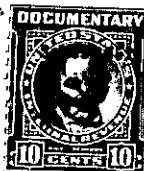

Know all Men by these Presents, That I, Harold Howard

in the State aforesaid, in consideration of the sum of Twenty Four Hundred and NO/100  
\$2,400.00 Dollars

to me in hand paid at and before the sealing of these presents by  
B. W. Turpin

(the receipt whereof is hereby acknowledged), have granted, bargained, sold and released, and by these presents do grant, bargain, sell and release unto the said B. W. Turpin, his heirs and assigns forever,

All those two tracts of land in Ebenezer-Welcome School District, Greenville County, State aforesaid, and more particularly described

by metes and bounds as follows:-

TRACT No.1: Beginning at a stone on the Mountain side known as the Lindsey and Sudduth corners, and running thence N. 1, E.48.87 Chains to a stone; thence S. 80 W. 22.40 Chs. to a stake on the old line; thence S. 25 E. 44.50 Chs. to the beginning corner and containing Fifty (50) acres, more or less, bounded by lands of Lindsey, Emorys, tract formerly belonging to J.M. Sudduth, Now Haskell Sudduth, and tract No.2, hereinafter described and being the same conveyed to Henry Ash by L.E. Stringer by deed recorded in Vol. 232 at Page 95, Office of RMC for Greenville County. Being the same land sold to W.F. Wilson by Vida Ash by deed