

THE STATE OF SOUTH CAROLINA,  
COUNTY OF GREENVILLE

5 9

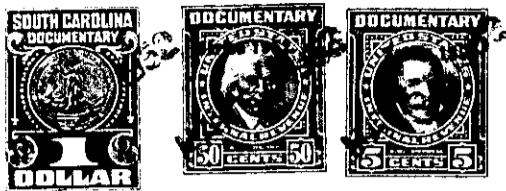

KNOW ALL MEN BY THESE PRESENTS. That I, Thomas Williams  
.....  
in the State aforesaid, in consideration of the sum of one hundred fourteen and no/100  
.....Dollars  
to me.....in hand paid at and before the sealing of these presents  
by James Lathem.....  
(the receipt whereof is hereby acknowledged), have granted, bargained, sold and released, and by these  
presents do grant, bargain, sell and release unto the said James Lathem.....

all that piece, parcel or lot of land in Bates Township, Greenville  
County, State of South Carolina bounded on north by Mt. Grove School, on  
east by Melissa Lathem and on south and west by land of Grantor  
Containing One and 14/100 Acres, more or less, having the follow-  
ing Metes and Bounds:  
Beginning at iron pin on school line and running thence  
with Melissa Lathem line S. 34-15 E. 542 feet to iron pin; thence  
S.79-30 W. 100 feet to stone; thence N.34-15 W.542 feet to iron pin;  
thence with school line N. 79-30 E. 100 feet to beginning corner.

The above described land is part of the same conveyed to me by  
McBee on the \_\_\_\_\_ day of \_\_\_\_\_  
19 \_\_\_\_\_, deed recorded in office Register of Mesne Conveyance for  
Greenville County, in Book \_\_\_\_\_ Page \_\_\_\_\_

TOGETHER with all and singular the Rights, Members, Hereditaments and Appurtenances to the  
said Premises belonging, or in anywise incident or appertaining.

TO HAVE AND TO HOLD all and singular the Premises before mentioned unto the said.....  
James Lathem and his.....  
.....Heirs and Assigns forever.