

THE STATE OF SOUTH CAROLINA,
COUNTY OF Greenville

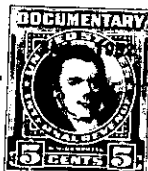
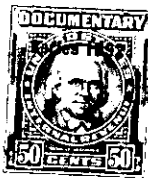

KNOW ALL MEN BY THESE PRESENTS. That
I, Ethel Pitman, of the County of Greenville,
in the State aforesaid, in consideration of the sum of
Five Hundred (\$500.00) Dollars
to me
in hand paid at and before the sealing of these presents
by Marvin G. Pitman and Lorenia K. Pitman
(the receipt whereof is hereby acknowledged), have granted, bargained, sold and released, and by these
presents do grant, bargain, sell and release unto the said Marvin G. Pitman and Lorenia K.
Pitman, their heirs and assigns, forever:

all that piece, parcel or lot of land in Butler Township, Greenville
County, State of South Carolina, being known and designated as Lot No. 5
on a Plat of Property of Mrs. Ethel Pitman, made by H.S. Brockman,
Surveyor, dated March 4, 1952, and recorded in the R.M.C. Office
for Greenville County in Plat Book BB at page 25, and having
according to said Plat the following metes and bounds, to-wit:

BEGINNING at an iron pin at the joint front corners of
Lots Nos. 5 and 6 on the west side of State Highway No. 14,
and running thence with the common line of Lots 5 and 6,
N. 58-45 W. 206 ft. to an iron pin; thence continuing with
the common line of said two lots N. 73-30 W. 364 ft. to
an iron pin on a branch; thence with said branch N. 29-18 E.
83.4 ft. to an iron pin on said branch; thence S. 73-15 E.
367 ft. to an iron pin; thence S. 58-45 W. 206 ft. to an
iron pin on State Highway No. 14; thence with said Highway
S. 31-20 W. 82.5 ft. to an iron pin, joint front corners
of Lots 5 and 6, the point of beginning, and containing
1.06 acres, more or less.

The above described land is a part of the same conveyed to me by
E. Inman, Master in Equity for G'ville County on the 7th day of
January, 1952, deed recorded in office Register of Mesne Conveyance for
Greenville County, in Book 449 Page 318

TOGETHER with all and singular the Rights, Members, Hereditaments and Appurtenances to the
said Premises belonging, or in anywise incident or appertaining.

TO HAVE AND TO HOLD all and singular the Premises before mentioned unto the said
Marvin G. Pitman and Lorenia K. Pitman,
their Heirs and Assigns forever.