

THE STATE OF SOUTH CAROLINA,
COUNTY OF Greenville

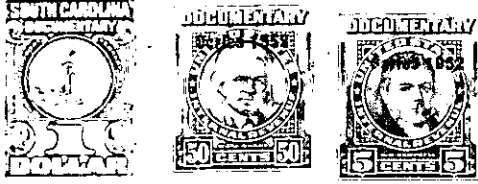

KNOW ALL MEN BY THESE PRESENTS. That
I, Ethel Pitman, of the County of Greenville,
in the State aforesaid, in consideration of the sum of
Five Hundred (\$500.00) Dollars
to me
in hand paid at and before the sealing of these presents
by Betty Ann Pitman
(the receipt whereof is hereby acknowledged), have granted, bargained, sold and released, and by these
presents do grant, bargain, sell and release unto the said Betty Ann Pitman, her heirs and
assigns, forever:

all that piece, parcel or lot of land in Butler Township, Greenville
County, State of South Carolina, being known and designated as Lot No. 9
on a Plat of Mrs. Ethel Pitman property, dated March 4, 1952,
made by H.S. Brockman, Surveyor, recorded in the R.M.C. Office
for Greenville County in Plat Book BB at page 25, and
having according to said Plat the following metes and bounds,
to-wit:

BEGINNING at an iron pin on a County Road at the joint
front corners of Lots 8 and 9 and running with said County
Road S.5-42 W. 115 ft. to an iron pin on said Road; thence
continuing with said Road S. 1-39 E. 250.7 ft. to an iron
pin, joint front corners of Lots 9 and 10; thence with the
common line of Lots 9 and 10, N. 82-00 E. 384 ft. to an
iron pin on a branch, joint rear corners of Lots 9 and 10;
thence with said branch N. 7-05 E. 115 ft. to an iron pin
on said branch; thence N. 21-57 E. 127 ft. to an iron pin;
thence N. 79-45 W. 44.6 ft. to an iron pin on said County
Road, the point of beginning, and containing 2.80 acres,
more or less.

The above described land is a part of the same conveyed to me by
E. Inman, Master in Equity for G'ville County on the 7th day of
January, 1952, deed recorded in office Register of Mesne Conveyance for
Greenville County, in Book 449 Page 318

TOGETHER with all and singular the Rights, Members, Hereditaments and Appurtenances to the
said Premises belonging, or in anywise incident or appertaining.

TO HAVE AND TO HOLD all and singular the Premises before mentioned unto the said
Betty Ann Pitman, her
Heirs and Assigns forever.