10M 1-43 No. 137—TITLE TO REAL ESTATE—W. A. Seybt & Co., Office Supplies, Greenville, S. C.

THE STATE OF SOUTH CAROLINA, MAR 12 3 12 PM 1962 BOOK 1.12 PAGE 523

COUNTY OF Greenville

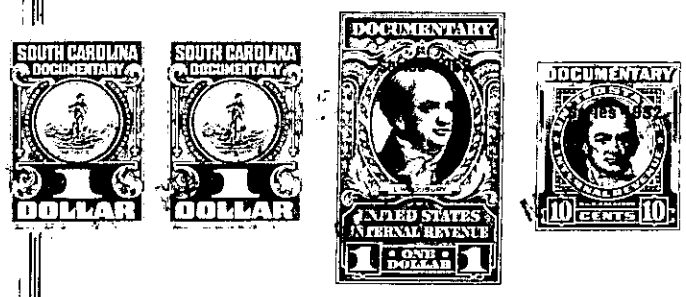

KNOW ALL MEN BY THESE PRESENTS, That we, [illegible] Henderson, ----------

in the State aforesaid, in consideration of the sum of Nine hundred forty five (945.00) and no/100---------- Dollars

to us in hand paid at and before the sealing of these presents

by Elizabeth Pearson, ------

(the receipt whereof is hereby acknowledged), have granted, bargained, sold and released, and by these presents do grant, bargain, sell and release unto the said Elizabeth Pearson,

all that piece, parcel or lot of land in Township, Greenville County, State of South Carolina

All those certain lots or parcels of land situate in the County of Greenville, State of S.C. and better known as lots nos 14-15-16-17 and 18 in Section "H" of the property known as Woodville Heights Made by W.J.Riddle, Survayor December 1940 and recorded in the R.M.C.Office for Greenville County, S.C. in plat book "J" at pages 14 and 15 to which plat and the record thereof reference is hereby made.

This property is sold subject to all restrictions, rights of ways and easements that may now be recorded against this property (see record for Greenville County S.C.)

128-3- 29, 30, 31, 32 & 33

The above described land is the same conveyed to me by on the day of 19 , deed recorded in office of Register of Mesne Conveyance for County, in Book Page

TOGETHER with all and singular the Rights, Members, Hereditaments and Appurtenances to the said Premises belonging, or in anywise incident or appertaining.

TO HAVE AND TO HOLD all and singular the Premises before mentioned unto the said Elizabeth Pearson, her

Heirs and Assigns forever.