

THE STATE OF SOUTH CAROLINA,  
COUNTY OF Greenville

FEB 23 9 30 AM 1942

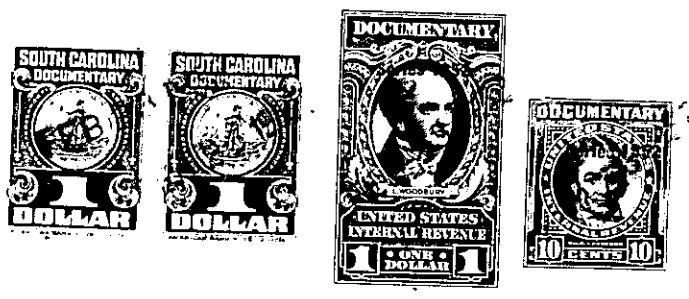

KNOW ALL MEN BY THESE PRESENTS, That I, C.W. Barbee,  
of the County of Greenville  
in the State aforesaid, in consideration of the sum of  
Nine Hundred. (900.00) Dollars  
to me  
by Furman D. Grant  
(the receipt whereof is hereby acknowledged), have granted, bargained, sold and released, and by these  
presents do grant, bargain, sell and release unto the said Furman D. Grant, his heirs  
and assigns, forever:

all that piece, parcel or lot of land in Paris Mountain Township, Greenville  
County, State of South Carolina, about three miles from Greenville County  
Court House, and being the southwestern one-fourth of original  
Tract 15, as shown on a plat thereof in the R.M.C. Office for  
Greenville County in Plat Book "I", at pages 69 and 70, and  
being more particularly described as follows:

BEGINNING at the joint corner of Tracts 15 and 16 on the eastern  
side of Woodland Drive, and running thence with the east side of  
Woodland Drive, N. 29-32 E. 92.5 feet to a pin in the middle of  
said line of Tract No. 15; thence S. 71-17 E. 244.1 feet; thence  
S. 18-43 W. 90 feet to an iron pin in the common line of Tracts  
Nos. 15 and 16; thence N. 71-17 W. 255 feet to the point of  
beginning.

D4-2-12.1  
(OUT OF 27-2-12)

The above described land is a portion of the property ~~the same~~ conveyed to me by  
Luther A. Perry and Mary K. Perry on the 6th day of  
August, 1949, deed recorded in office Register of Mesne Conveyance for  
Greenville County, in Book 338 Page 260

TOGETHER with all and singular the Rights, Members, Hereditaments and Appurtenances to the  
said Premises belonging, or in anywise incident or appertaining.

TO HAVE AND TO HOLD all and singular the Premises before mentioned unto the said  
Furman D. Grant, His  
Heirs and Assigns forever.