

FILED
GRANT, J. S. S. S.
BOOK 451 PAGE 439
FEB 21 11 43 AM 1952
SOUTH CAROLINA
RECORDS

THE STATE OF SOUTH CAROLINA,
COUNTY OF GREENVILLE

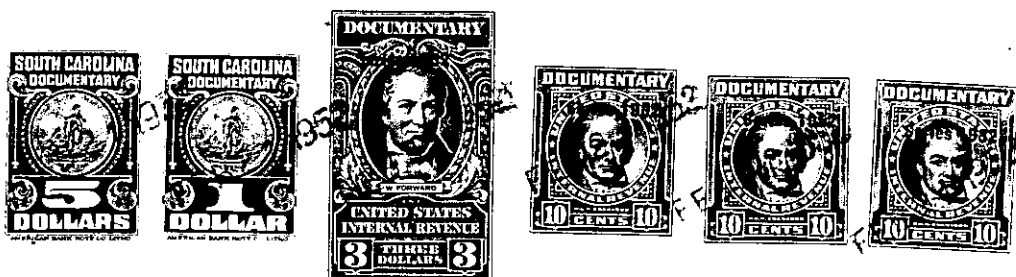

KNOW ALL MEN BY THESE PRESENTS. That we, Ethel Mae Forrester and
Milford Augustus Forrester,

in the State aforesaid, in consideration of the sum of

Two Thousand Six Hundred and Seventy-three (\$2,673.00) Dollars

to us in hand paid at and before the sealing of these presents
by Dorothy D. Howard

(the receipt whereof is hereby acknowledged), have granted, bargained, sold and released, and by these
presents do grant, bargain, sell and release unto the said Dorothy D. Howard, her heirs, and
assigns,

all that piece, parcel or lot of land in Austin Township, Greenville
County, State of South Carolina, being about six miles from the Greenville
County Court House, and about one mile north of the Town of Mauldin,
located just west of the Greenville-Laurens Highway, and on the
north side of Knollwood Drive, having the following metes and bounds,
according to a plat by J. Mack Richardson, dated August 1951:

BEGINNING at an iron pin, the joint corner of land owned by
Ruth Leake and James Leake, Jr. and Dorothy D. Howard, running
S. 58-15 W. 256.5 feet along a line of land owned by Dorothy D.
Howard to an iron pin; thence S. 1-00 W. 119 feet along a line of
land owned by Dorothy D. Howard to an iron pin; thence S. 55-37 W.
783 feet along a line of land owned by Roscoe Means to large rock (2'x3')
in ditch 3xom; thence S. 66-00 E. 627.0 feet along a line of land
owned by Roscoe Means to an iron pin; thence S. 52-00 W. 165 feet
along a line of land owned by W. J. Greer to stk in gully; thence
S. 41-00 W. 99 feet along a line of land owned by James Bailey to
a stone; thence S. 80-00 W. 297.0 feet along a line of land owned
by James Bailey to a poplar; thence S. 58-15 W. 382.8 feet along
line of land owned by James Bailey to P.O.; thence N. 55-45 W. 765
feet along a line of land owned by T. J. Mims to an iron pin; thence
N. 47-15 E. 1434.1 feet along a line of land owned by Lena Tolbert to
an iron pin near 4" oak; thence N. 86-51 E. 619.1 feet along a line

M10-2-9.2-
(OUT OF M10-2-9)