

THE STATE OF SOUTH CAROLINA,  
COUNTY OF *Greenville*

FEB 19 10 51 AM 1932

OLLIE FARRINGTON  
R. M. C.

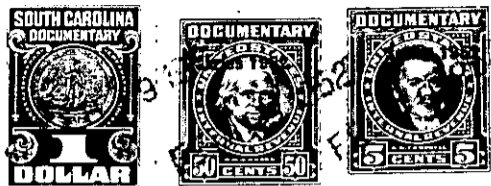

KNOW ALL MEN BY THESE PRESENTS. That *We, Fred Kelley and Emma J. Kelley* in the State aforesaid. in consideration of the sum of *Five Hundred and No/100* Dollars to *US* in hand paid at and before the sealing of these presents by *Dallas C. Ogle and Josephine Ogle* (the receipt whereof is hereby acknowledged), have granted, bargained, sold and released, and by these presents do grant, bargain, sell and release unto the said *Dallas C. Ogle and Josephine Ogle*

all that piece, parcel or lot of land in *Cleveland* Township, *Greenville* County, State of South Carolina, *Containing three and 25/100 Acres, more or less, bounded by lands of Hart Valley Ranch, Church of God, Lindsey Ogle and Wesley Price and having the following Metes and Bounds:*

*Beginning at Iron Pin on Hart's line and running thence S 42-49 E 340 ft to Church Corner; stake at pine; thence along road as line S 62-41 W 140 ft; thence S 43-06 W 240 ft; thence N 46-44 W 148 ft to iron pin, Lindsey Ogle's corner; thence N 51-52 W 100 ft to stake; thence N 44-20 W 175 feet to pine by Road, Price's Corner; thence N 61-15 E 414.3 feet to beginning corner;*

The above described land is *part of Natalie P. Cleveland et al*  
*May*  
*Greenville*

the same conveyed to me by  
on the *29th* day of  
19 *31*, deed recorded in office Register of Mesne Conveyance, for  
County, in Book *292* Page *325*

TOGETHER with all and singular the Rights, Members, Hereditaments and Appurtenances to the said Premises belonging, or in anywise incident or appertaining.

TO HAVE AND TO HOLD all and singular the Premises before mentioned unto the said *Dallas C. Ogle and Josephine Ogle and their*  
Heirs and Assigns forever.