

THE STATE OF SOUTH CAROLINA,
COUNTY OF Greenville

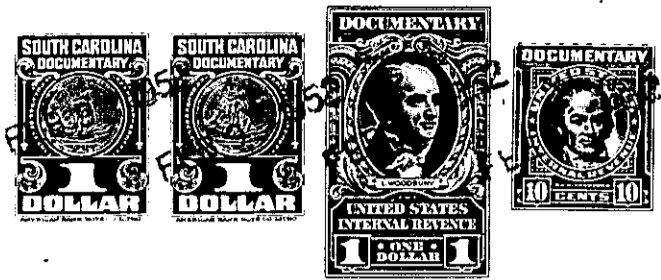

KNOW ALL MEN BY THESE PRESENTS. That.....Harriet P.Lindsey.....
.....
in the State aforesaid. in consideration of the sum of seven hundred ... and no/100...
..... Dollars
to..... me..... in hand paid at and before the sealing of these presents
by..... J.T.Plumley.....
(the receipt whereof is hereby acknowledged). have granted, bargained, sold and released, and by these
presents do grant, bargain, sell and release unto the said J.T.Plumley.....

all that piece, parcel or lot of land in Glassy Mountain Township, Greenville
County, State of South Carolina, known as lot No. 7 of the division of the Geo.
W.Plumley estate, as shown on plat made by W.H.Ladshaw, Surveyor, Dec.
16, 1936 and March 1937, containing 25 acres, more or less.

The above described land is part of the land the same conveyed to me by
heirs of the estate of said Geo. W.Plumley, deceased on the 25 day of
June, 1937, deed recorded in office Register of Mesne Conveyance for
County, in Book 201 Page 449

TOGETHER with all and singular the Rights, Members, Hereditaments and Appurtenances to the
said Premises belonging, or in anywise incident or appertaining.

TO HAVE AND TO HOLD all and singular the Premises before mentioned unto the said.....
..... J.T.Plumley, his.....
..... Heirs and Assigns forever.