

THE STATE OF SOUTH CAROLINA, JAN 30 11 22 AM 1932.

COUNTY OF GREENVILLE JILLIE FARRSWORTH R.M.C.

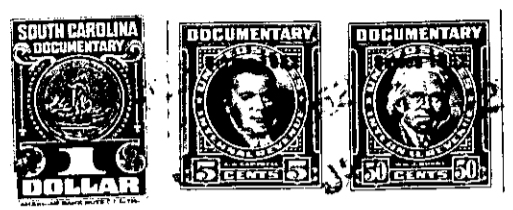

KNOW ALL MEN BY THESE PRESENTS. That We, Rosa Painter Thompson, Ruby Painter Jeanes, Roxie Painter Cantrell and Dora Painter, in the State aforesaid, in consideration of the sum of Two Hundred Forty and no/100 (\$240.00) Dollars to us in hand paid at and before the sealing of these presents by R. E. Cleveland (the receipt whereof is hereby acknowledged), have granted, bargained, sold and released, and by these presents do grant, bargain, sell and release unto the said R. E. Cleveland, his heirs and assigns:

~~Attest my hand and seal of office this 29th day of January 1932.~~ ~~County Clerk of Greenville County~~

All our right, title and undivided interest in and to the following described property:

All that piece, parcel or lot of land in Greenville Township, Greenville County, State of South Carolina, and known as Lot No. 6 of Block I, in subdivision known as Park Place; also Lot No. 8 of Block I of Park Place, as shown by plat on record in the R.M.C. Office for Greenville County in Plat Book A at page 119, said lots fronting each fifty feet on Second Avenue and running back in parallel lines one hundred and fifty feet, and being the same lot of land conveyed to J. H. Painter and Polly Rebecca Painter by D. G. Batson by deed dated November 10, 1930, and recorded in the R.M.C. Office for the County and State aforesaid in Vol. 167 at page 327.

ALSO all our right, title and undivided interest in and to the following described property:

All that certain piece, parcel or tract of land situate, lying and being in the County of Greenville, State of South Carolina, on Second Avenue, in subdivision known as Park Place, near the City of Greenville, revised plat of which is recorded in the R.M.C. Office for Greenville County, Plat Book A, page 119, said lot being No. 4 on said revised plat, and being the same lot of land conveyed to J. H. Painter and Polly Rebecca Brown Painter by W. F. Green by his deed dated February 23, 1933, which deed is recorded in the R.M.C. Office for Greenville County in Vol. 168 at page 164.

The interest in the premises above described was inherited by us from J. H. Painter and Polly Rebecca Brown Painter.

152-17-9, 10 & 11