

STATE OF SOUTH CAROLINA
XXXXXXXXXX COUNTY
GREENVILLE

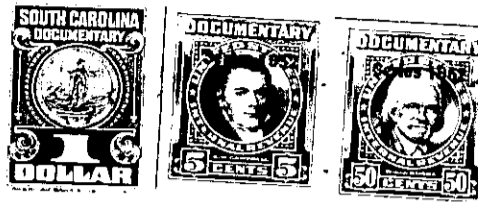

BOOK 450 PAGE 27

Know all Men by these Presents, That I, James R. McClure

in the State aforesaid, in consideration of the sum of ~~two dollars and other valuable considerations:~~ Two Hundred Dollars

to me ~~in hand paid at and before the sealing of these presents by~~ in hand paid at and before the sealing of these presents by

JOHN C. McCLURE

(the receipt whereof is hereby acknowledged), have granted, bargained, sold and released, and by these presents do grant, bargain, sell and release unto the said John C. McClure,

All that certain piece, parcel or lot of land in Glassy Mountain Township, Greenville County, State of South Carolina, BEGINNING on an iron pin of Miss Eva Lockharts corner at road on west running east, 210 feet with road, running south 210 feet to an iron pin, running west 210 feet to an iron pin, running back with Eva Lockharts line to beginning corner, containing one acre more or less.

It being the identical property described in a deed from James A. McClure to James R. McClure, dated October 28, 1950, recorded Book 426, page 491, January 9, 1951; Office of Register of Mesne Conveyances, Greenville County, South Carolina.

TOGETHER with all and Singular the Rights, Members, Hereditaments and Appurtenances to the said premises belonging, or in anywise incident or appertaining.

TO HAVE AND TO HOLD all and singular the said Premises before mentioned unto the said

JOHN C. McCLURE,,

his Heirs and Assigns forever