

THE STATE OF SOUTH CAROLINA,
COUNTY OF *Greenville*

FILED
GREENVILLE CO. S. C.

JAN 24 10 29 AM 1952

OLLIE FARRS, CLERK
R.M.C.

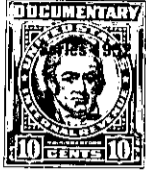

KNOW ALL MEN BY THESE PRESENTS, That *we C. G. Henderson*
and H. B. Deay
in the State aforesaid, in consideration of the sum of *\$3200.00*
Thirty two hundred and ^{no}/₁₀₀ Dollars
to *us* in hand paid at and before the sealing of these presents
by *A. W. White, and Gennie White.*

(the receipt whereof is hereby acknowledged), have granted, bargained, sold and released, and by these presents do grant, bargain, sell and release unto the said *A. W. White, and Gennie White, their heirs, and assigns forever*

all that piece, parcel or lot of land in *Butler* Township, *Greenville*

County, State of South Carolina *Beginning on nail, in middle of Bennetts bridge road; Corner of land sold to Dagon running with Dagon N 6-55 E, 800 ft. to iron pin, Thence N 30 E - 1000 ft to iron pin; Thence N 38-40 W 680 ft. to old line Thence N 50 E - 1419 ft. to Enore river; Thence down river S 50 E - 486 ft; S 21-50 E - 226 ft; S 0-30 W - 218 ft; S 31-30 E - 243 ft. to mouth of branch the last five courses, and distance taken from deed. Thence S 48 W 389 ft. to old stake, north side of Bennetts bridge road; Thence S 27 W - 343 ft. to old stake on south side of said road; Thence S 40 W 660 ft. to ~~stake~~ ^{stake} on south side of road; Thence N 37 W - 21 ft; to nail middle of road; Thence middle of road the line; S 47 W - 300 ft; S 36-30 W 200 ft; S 28-05 W 500 ft; S 42 W - 200 ft; S 57-15 W - 295 ft; to beginning containing 54 acres more, or less. Bounded on north by lands now, or formerly of Dock Mahaffey et. on east by Enore river on south by Bennetts bridge road, on west by land sold to Dagon*