

THE STATE OF SOUTH CAROLINA } FILED  
GREENVILLE CO. S.C.  
COUNTY OF Greenville

JAN 21 9 41 AM 1892

WILLIE FARRINGTON  
R.M.C.

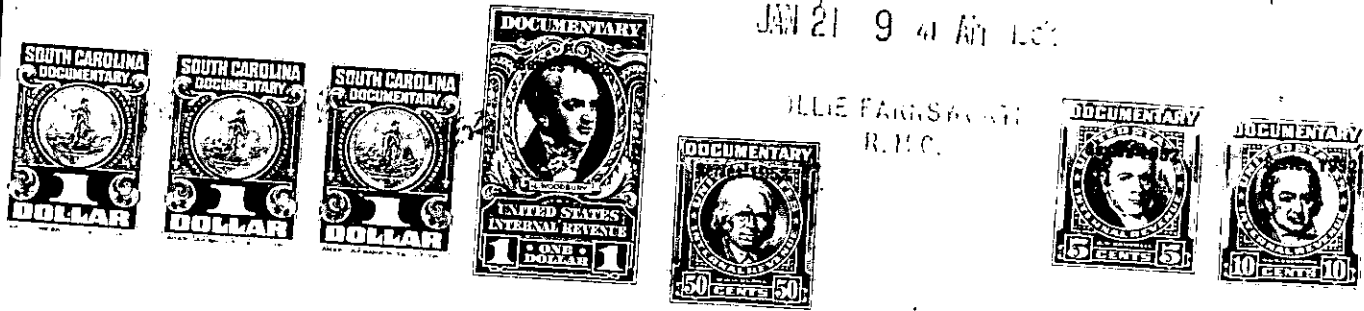

KNOW ALL MEN BY THESE PRESENTS. That.....  
..... I, Anne Carver Williams, of the County of Greenville  
in the State aforesaid, in consideration of the sum of.....  
..... Twelve Hundred (\$1200.00)-----Dollars  
to..... me..... in hand paid at and before the sealing of these presents  
by..... Ashmore Bridwell.....  
(the receipt whereof is hereby acknowledged), have granted, bargained, sold and released, and by these  
presents do grant, bargain, sell and release unto the said .. Ashmore Bridwell, his heirs ..  
and assigns, forever:

all that piece, parcel or lot of land in Saluda Township, Greenville  
County, State of South Carolina, having the following metes and bounds and  
courses and distances:

BEGINNING on a stake in the branch near a large poplar and  
running thence S. 63-30 W. 8.22 chains to a stake; thence S. 45 W.  
7.94 ch. to a stake in the road; thence with the road N. 74 W.  
2.72 ch. to a point in road; thence N. 67 W. 3.86 ch. to a point  
in road; thence N. 51-30 W. 3.62 ch. to a point in road; thence  
N. 44 W. 2.90 ch. to a point of intersection in the road; thence  
N. 44 E. 7.43 ch. to a stone; thence S. 82 E. 19.30 ch.  
to a stake in the branch, the beginning corner; and containing  
15.00 acres more or less, and joined by lands of S.B. Cox and  
others and being a part of the same land conveyed to S.B. Cox.

The above described land is the same conveyed to me by  
on the day of  
19 , deed recorded in office Register of Mesne Conveyance for  
County, in Book Page

TOGETHER with all and singular the Rights, Members, Hereditaments and Appurtenances to the  
said Premises belonging, or in anywise incident or appertaining.

TO HAVE AND TO HOLD all and singular the Premises before mentioned unto the said.....  
..... Ashmore Bridwell, his.....  
..... Heirs and Assigns forever.