TITLE TO REAL ESTATE– Offices of LOVE, THORNTON & BLYTHE, Attorneys at Law, Greenville, S. C.

FILED
GREENVILLE CO. S. C.

JAN 15 12 21 PM 1952

BOOK 449 PAGE 197

CLIFF FARNSWORTH
R.M.C.

# State of South Carolina,

Greenville County

*Know all Men by these Presents, That* [illegible]
Ruby [illegible], Raymond [illegible], [illegible],
[illegible],

in the State aforesaid,

in consideration of the sum of Six Thousand Five Hundred and no/100 Dollars ($6,500.00)
to us paid by [illegible]

in the State aforesaid, the receipt whereof is hereby acknowledged, have granted, bargained, sold and released, and by these presents do grant, bargain, sell and release unto the said

[illegible],

All that piece, parcel or lot of land in [illegible] Township, Greenville County, State of South Carolina, [illegible]

[illegible]
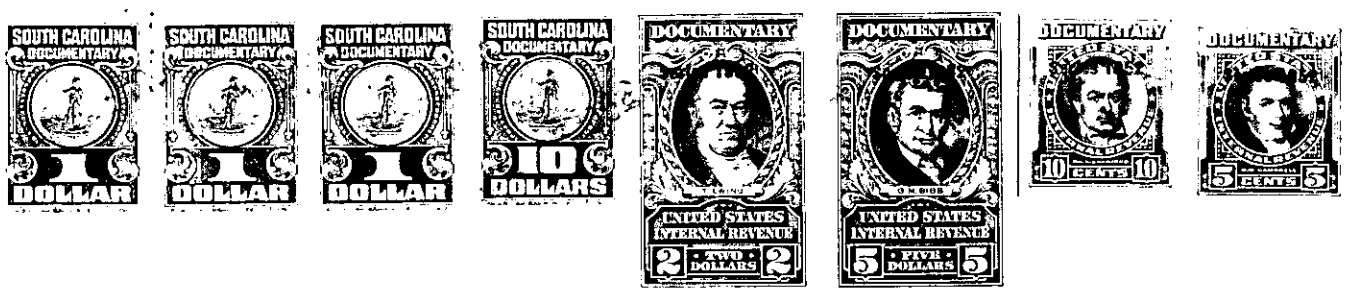
[illegible]