

at page 152.

The herein named grantee is to pay the 1951 City and County taxes on the above described property.

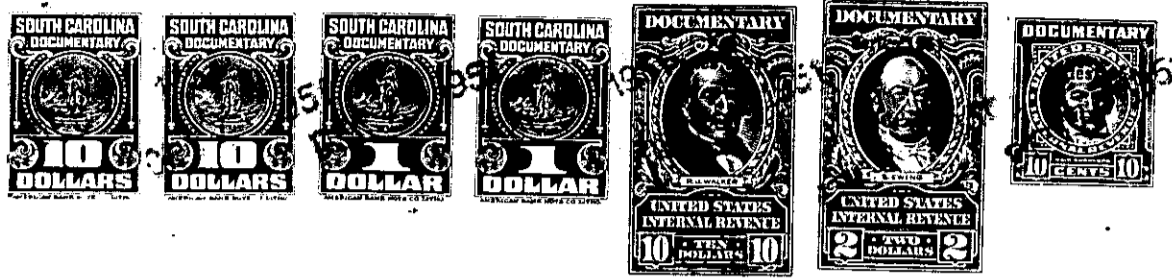

The above described land is the same conveyed to me by Frederik A. Smith Peterson on the 6th day of June 19 50 deed recorded in office of Register of Mesne Conveyance for Greenville County, in Book 415 Page 183.

TOGETHER with all and singular the rights, members, hereditaments and appurtenances to the said premises belonging or in anywise incident or appertaining.

TO HAVE AND TO HOLD all and singular the premises before mentioned unto the said H. Otto Comp, his

heirs and assigns forever.

AND I do hereby bind myself and my heirs, executors and administrators, to warrant and forever defend all and singular the said premises unto the said H. Otto Comp, his

heirs and assigns against myself and my heirs and every other person whomsoever lawfully claiming, or to claim the same or any part thereof.

WITNESS my Hand and Seal this 5th day of December in the year of our Lord one thousand nine hundred and forty five-one

Signed, Sealed and Delivered in the Presence of

Handwritten signatures and seals: Frederik A. Smith Peterson (SEAL), Marian Johnson (SEAL), Anne R. Hesser (SEAL), and three additional blank lines with (SEAL) labels.