

THE STATE OF SOUTH CAROLINA,
COUNTY OF Greenville.

DEC 5 12 45 PM '50

OLLIE FARNSWORTH
R.M.C.

For True Consideration See Affidavit

Book: 15 Page 48

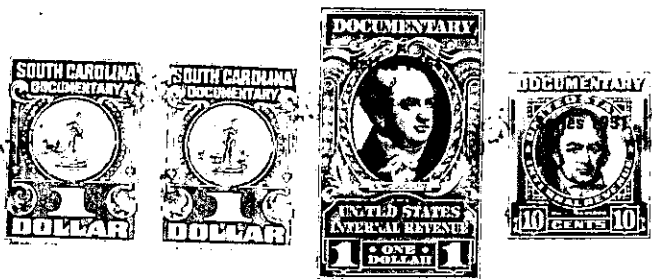

KNOW ALL MEN BY THESE PRESENTS. That I, Ben. L. Perry, of the County of Greenville, in the State aforesaid, in consideration of the sum of ten dollars (\$10.00) and other valuable considerations, to me in hand paid at and before the sealing of these presents by J. L. Cannon, Jr. (the receipt whereof is hereby acknowledged), have granted, bargained, sold and released, and by these presents do grant, bargain, sell and release unto the said J. L. Cannon, Jr.

all that piece, parcel or lot of land in Paris Mountain Township, Greenville County, State of South Carolina, on Merrilat Avenue between Warrshaw Avenue and Dallahan Avenue, in Paris Moutci Heights, a Sub-Division situate on the New Warrshaw Road about four miles north of the City of Greenville, said lot having the following lines, courses and distances:-

Beginning at an iron pin on the southern edge of a three (3) foot sidewalk running along Merrilat Avenue, said pin being the joint front corner of lots numbered one hundred and nine (109) and one hundred and ten (110); thence along the southern edge of said sidewalk, N. 61-00 W., seventy (70) feet, to an iron pin, joint front corner of lots one hundred and ten (110) and one hundred and eleven (111); thence along the western line of lot one hundred and eleven (111), S. 34-59 W., one hundred and thirty-three (133) feet, to an iron pin, joint rear corner of lots one hundred and ten (110) and one hundred and eleven (111); thence along the rear line of lot one hundred and twenty-one (121), S. 63-38 W., seventy (70) feet, to an iron pin, joint rear corner of lots one hundred and nine (109) and one hundred and ten (110); thence along the eastern line of lot one hundred and nine (109), S. 35-19 W., one hundred and twenty-nine (129) feet, to an iron pin, the beginning corner, said lot being known and designated as lot numbered one hundred and ten (110) on Plat of said property recorded in the Office of the Register of Mesne Conveyance for Greenville County in Plat Book " " at page 95, which Plat is hereby referred to and made a part hereof.

This property is sold subject to the restrictive covenants applicable to Paris Moutci Heights, recommended by the Federal Housing Administration and recorded by the owner in S. C. Office for Greenville County in Book 425 at page 500, and the same is hereby referred to and made a part hereof.

104-9-113

The above described land is a part of the same conveyed to me by Frances T. Findal, et al., and E. Inman, Master, on the third day of January, 1950, deed recorded in office Register of Mesne Conveyance for Greenville County, in Book 309 Pages 236 and 215.

TOGETHER with all and singular the Rights, Members, Hereditaments and Appurtenances to the said Premises belonging, or in anywise incident or appertaining.

TO HAVE AND TO HOLD all and singular the Premises before mentioned unto the said J. L. Cannon, Jr., his Heirs and Assigns forever.