

THE STATE OF SOUTH CAROLINA,
COUNTY OF Greenville

FILED
GREENVILLE CO. S. C.

NOV 7 11 45 AM 1951

OLLIE FARNSWORTH
R.M.C.

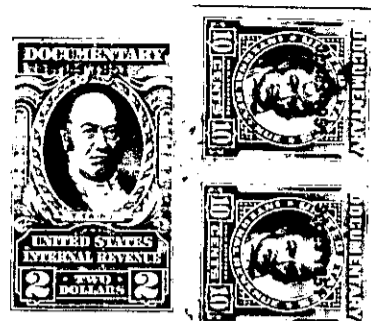

KNOW ALL MEN BY THESE PRESENTS. That I, Nettie Kimbrough, of
the County of Greenville

in the State aforesaid, in consideration of the sum of One Thousand, Five Hundred, Seventy-one Dollars and Sixty-six (\$1571.66) Cents, and assumption of a note and mortgage in the amount of Three Thousand, Nine Hundred, Seventy-one Dollars and Fourteen (\$3917.14) Cents, in favor of Mrs. L.G. Park, assigned to J.A. Park to me in hand paid at and before the sealing of these presents

by Ann Williams

(the receipt whereof is hereby acknowledged), have granted, bargained, sold and released, and by these presents do grant, bargain, sell and release unto the said Ann Williams, her heirs and assigns, forever:

all that piece, parcel or lot of land in Greenville Township, Greenville County, State of South Carolina, on the West Side of Parker Road at the intersection of said Road and City View Street and at the North West intersection of said road and street, and known as lot number One of the Survey and plat made by R.E. Dalton, Engineers, May, 1944, and by said survey and plat has the following metes and bounds, to-wit:

BEGINNING at an iron pin at the N.W. intersection of Parker Road and City View Street; thence along the West side of Parker Road N. 36-11 W. 95 feet to an iron pin joint corner with lot two of said survey; thence with line of said lot S. 6-0 E. 25 feet to an iron pin on the North side of City View Street; thence along said Street N. 83-35 E. 172 feet to the beginning corner.

137-6-9

The above described land is the same conveyed to me by
Clyde C. and Etoliah R. Williams on the 6th day of
July, 19 45. deed recorded in office Register of Mesne Conveyance for
Greenville County, in Book 277 Page 305

TOGETHER with all and singular the Rights, Members, Hereditaments and Appurtenances to the said Premises belonging, or in anywise incident or appertaining.

TO HAVE AND TO HOLD all and singular the Premises before mentioned unto the said
Ann Williams, her
Heirs and Assigns forever.