more or less, and lot #3 contains 3.02 acres, more or less.

This is a part of the property conveyed to L. W. Jones by deed of M. E. Floyd dated August 13th, 1904 and recorded in Vol. NNN, at Page 361, R. M. C. Office for Greenville County, and is a part of the property conveyed to L. W. Jones by deed of D. O. Leonard and Thos. Keating dated Jan. 4, 1916 and recorded in Vol. 38, at Page 487, R. M. C. Office for Greenville County.

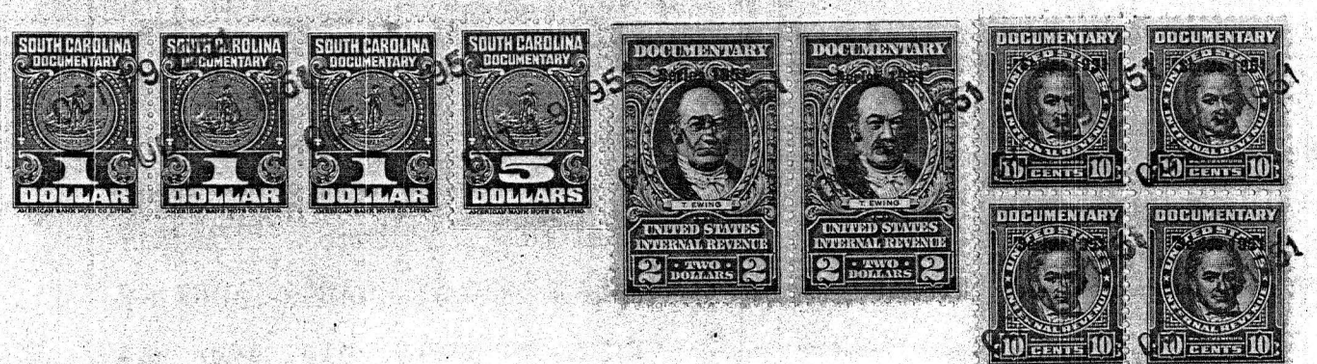

The above described land is XXXXX the same conveyed to me by on the day of 19 , deed recorded in office Register of Mesne Conveyance for County, in Book Page

TOGETHER with all and singular the Rights, Members, Hereditaments and Appurtenances to the said Premises belonging, or in anywise incident or appertaining.

TO HAVE AND TO HOLD all and singular the Premises before mentioned unto the said W. C. Chandler, his ..... Heirs and Assigns forever.