

Annie M. Oeland died testate as will appear by reference to the Probate Court records of Orangeburg County, Apartment 312, Package 19, a certified copy of said estate being on file in the Probate Court for Greenville County.

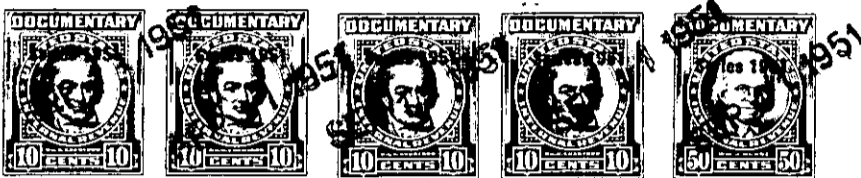

The above described land is _____ the same conveyed to me by _____
on the _____ day of _____
19 _____ deed recorded in office of Register of Mesne Conveyance for
Greenville County, in Book _____ Page _____

TOGETHER with all and singular the rights, members, hereditaments and appurtenances to the said premises belonging or in anywise incident or appertaining.

TO HAVE AND TO HOLD all and singular the premises before mentioned unto the said

Robert W. Altom, his

heirs and assigns forever.

AND we do hereby bind ourselves, as Executors, and our ~~heirs and assigns~~ successors and assigns ~~to warrant and forever defend all and singular the said premises unto the said~~ ~~heirs and assigns~~ to warrant and forever defend all and singular the said premises unto the said

Robert W. Altom, his

Executors assigns
heirs and assigns against ourselves, as / and our successors and / ~~heirs and assigns~~ and every other person whomsoever lawfully claiming, or to claim the same or any part thereof.

WITNESS our Hands and Seal s this 31st day of August
in the year of our Lord one thousand nine hundred and ~~forty~~ fifty-one.

Signed, Sealed and Delivered
in the Presence of

W. Jessie M. Schulten
W. Lula Mae Sawyer
H. Vaughan
Anna Lou Beeson
Fletcher C. Mann
Edith C. Southern

Saul J. Oeland (SEAL)
W. Oeland (SEAL)
Francis J. Harris (SEAL)
as Executors of the
Estate of Annie M. (SEAL)
Oeland (SEAL)