

The State of South Carolina, }
COUNTY OF GREENVILLE

AUG 11 9 10 AM 1951

THE FARMERS
R.M.C.

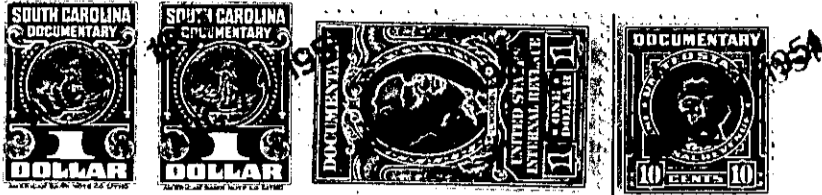

KNOW ALL MEN BY THESE PRESENTS, That CAROLINA LAKE COLONY, INC.

a corporation chartered under the laws of the State of South Carolina
----- and having its principal place of business at
Greenville County in the State of South Carolina for and in consideration
of the sum of Six Hundred Ninety Nine and no/100 - - - - - Dollars,

to it in hand duly paid at and before the sealing and delivery of these presents by the grantee^s-----
hereinafter named (the receipt whereof is hereby acknowledged), has granted, bargained, sold and
released, and by these presents does grant, bargain, sell and release unto -----
DOUGLASS M. PARRIS and WINIFRED B. PARRIS, their heirs and assigns
forever

All that certain piece, parcel and lot of land situate and being in Saluda Township and being known as Tract Twenty Five (25) in Section "B" of Plat Number Two (2) of CAROLINA LAKE COLONY DEVELOPMENT as shown on plat made by Howard B. Miller, Civil Engineer and recorded in the Office of the Register of Mesne Conveyance for Greenville County in Plat Book W at Page 164.

This conveyance is made subject to the Restrictions and Conditions applicable to CAROLINA LAKE COLONY DEVELOPMENT as recorded in the Office of the Register of Mesne Conveyance for Greenville County in Deed Book 413 at Page 233 and Page 315 and taxes for the year 1951.