

STATE OF SOUTH CAROLINA }  
~~SPARTANBURG~~ COUNTY }  
GREENVILLE

GREENVILLE CO. S. C.

JUL 19 10 17 AM '53

WILLIE FARMSTON  
R.M.O.

John C. Fisher to Della Plumley

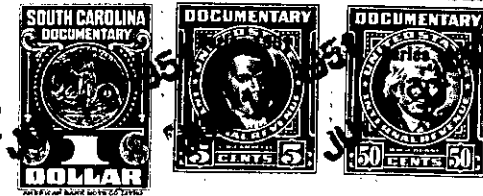

Know all Men by these Presents, That John C. Fisher of  
Greenville County, State of South Carolina

in the State aforesaid, in consideration of the sum of (\$278.25)

Two Hundred Seventy Eight and 25/100 - - - - - Dollars

to him in hand paid at and before the sealing of these presents by

Della Plumley

(the receipt whereof is hereby acknowledged), have granted bargained, sold and released, and by these presents  
do grant, bargain, sell and release unto the said Della Plumley the following described

tracts or parcels of land in Glassy Mountain Township, Greenville County, South Carolina, having the following metes and bounds:  
TRACT ONE: BEGINNING on a small hickory and runs thence East 792 feet to a stake; thence North 60 degrees West 1151 feet to a stone and poplar pointers; thence South 15 degrees 15 minutes East 625 feet to the BEGINNING. Containing 6.43 acres, more or less.  
TRACT TWO: BEGINNING on a sassafras on the South side of a branch and in the old Fisher and Durham line, said sassafras standing North 79 deg. West 47 feet from a stake and stone, corner of sale to Plumley, and runs thence North 48 deg. West 87 feet to a white oak on the North side of the branch; thence with the meanders of the branch South 87 deg. West 53 feet to a stake in the branch; thence with the meanders of the branch North 37½ deg. East 35 feet to a stake in the branch; thence with the meanders of the branch South 87 deg. West 53 feet to a stake in the branch; thence with the meanders of the branch North 37½ deg. East 35 feet to a stake in the branch; thence North 54½ deg. West 35 feet to a stake at the mouth of Sandy Gap branch; thence North 4 deg. West 23 feet to a stake; thence North 53 deg. East 33 feet to a maple; thence North 25 deg. West 400 feet to an iron pin and stone; thence South 53½ deg. West 645 feet to a stake in the Fisher and Plumley line; thence with said line South 79 deg. East to the BEGINNING. Containing 4.70 acres, more or less.