

JUL 16 2 44 PM '51 BOOK 438 PAGE 225

The State of South Carolina, }
COUNTY OF GREENVILLE

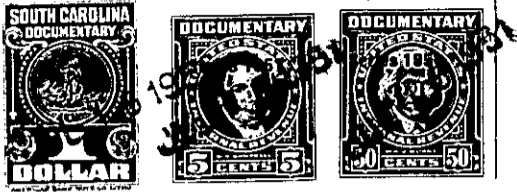

KNOW ALL MEN BY THESE PRESENTS, That CAROLINA LAKE COLONY, INC.

a corporation chartered under the laws of the State of South Carolina
----- and having its principal place of business at
Greenville County in the State of South Carolina for and in consideration
of the sum of One Hundred Fifty and no/100 - - - - - Dollars,

to it in hand duly paid at and before the sealing and delivery of these presents by the grantee-----
hereinafter named (the receipt whereof is hereby acknowledged), has granted, bargained, sold and
released, and by these presents does grant, bargain, sell and release unto -----
THELMA H. DUNCAN, her heirs and assigns forever-----

All that certain piece, parcel and lot of land situate and being in Saluda Town-
ship and being known as Tract Thirty Three (33) in Section "H" of Plat Number
Four (4) of CAROLINA LAKE COLONY DEVELOPMENT as shown on plat made by J. Mac .
Richardson and D. E. Woodward, Civil Engineers, recorded in the Office of the
Register of Mesne Conveyance for Greenville County in Plat Book at Page

This conveyance is made subject to the Restrictions and Conditions applicable to
CAROLINA LAKE COLONY DEVELOPMENT as recorded in the Office of the Register of Mesne
Conveyance for Greenville County in Deed Book 413 at Page 233 and Page 315 and taxes
for the year 1951. - - - - -