

THE STATE OF SOUTH CAROLINA,
COUNTY OF GREENVILLE.

435 No. 533
12 11 11

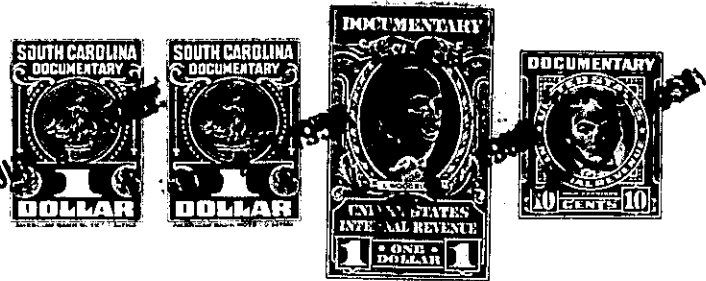

For True Consideration See Affidavit
Book 14 Page 182

KNOW ALL MEN BY THESE PRESENTS, That I,
MELLIE A. AIKEN
in the State aforesaid, in consideration of the sum of Ten (\$10) Dollars and
other valuable consideration Dollars
to me in hand paid at and before the sealing of these presents
by FRANK R. STANTON and ALICE E. STANTON, his wife,
(the receipt whereof is hereby acknowledged), have granted, bargained, sold and released, and by these
presents do grant, bargain, sell and release unto the said Frank R. Stanton and
Alice E. Stanton

all that piece, parcel or lot of land in GREENVILLE Township, GREENVILLE
County, State of South Carolina, known and designated as part of
Lot 5, Block "C" of Melville Land Company subdivision as it
appears by a Plat recorded in the Office of Register of
Mesne Conveyance for Greenville County in Plat Book "A" at
Page 97 and having the following metes and bounds:

" Beginning at a stake in the South-western side of a
forty (40) foot street known as Burdette Street in
West Greenville, said stake being two hundred (200)
feet from the South-western corner of Textile Street
and thence running South 43.45° West, one hundred and
fifty (150) feet to a stake; thence North 46.15° West
thirty (30) feet to a stake; thence North 43.45° East
one hundred and fifty (150) feet to a stake in
Burdette Street; thence with said Street South
46.15° East thirty (30) feet to the beginning stake."

The above described land is part of the same conveyed to me by
my husband, Edwin A. Aiken on the 20th. day of
March 1946, deed recorded in office Register of Mesne Conveyance for
GREENVILLE County, in Book 289 Page 190

TOGETHER with all and singular the Rights, Members, Hereditaments and Appurtenances to the
said Premises belonging, or in anywise incident or appertaining.

TO HAVE AND TO HOLD all and singular the Premises before mentioned unto the said
Frank R. Stanton and Alice E. Stanton
their Heirs and Assigns forever.