

The within described property is sold subject to the restrictions and conditions recorded in the RMC Office for Greenville County in Deed Book 234, page 438.

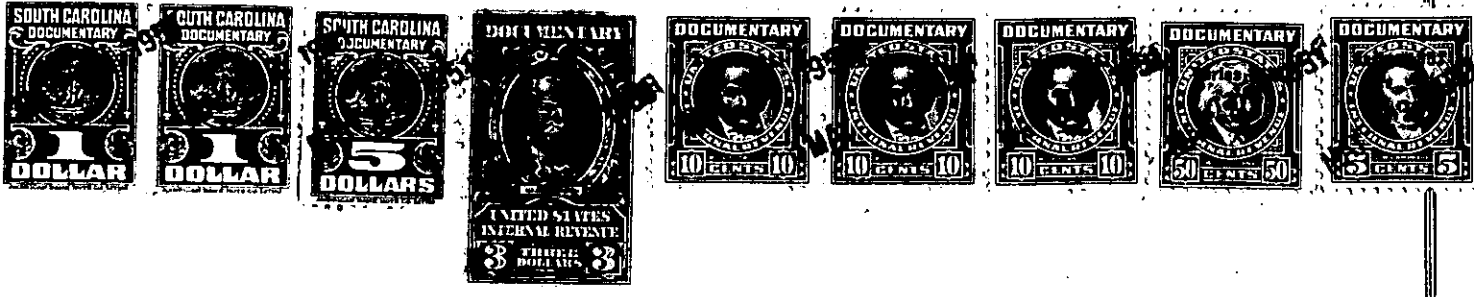

The above described land is _____ the same conveyed to me by _____ on the _____ day of _____ 19 _____ deed recorded in office of Register of Mesne Conveyance for Greenville County, in Book _____ Page _____

TOGETHER with all and singular the rights, members, hereditaments and appurtenances to the said premises belonging or in anywise incident or appertaining.

TO HAVE AND TO HOLD all and singular the premises before mentioned unto the said

Edgar L. Davis and Blondell N. Davis, their

heirs and assigns forever.

AND we do hereby bind ourselves and our _____ heirs, executors and administrators, to warrant and forever defend all and singular the said premises unto the said

Edgar L. Davis and Blondell N. Davis, their

heirs and assigns against us _____ and our _____ heirs and every other person whomsoever lawfully claiming, or to claim the same or any part thereof.

WITNESS our Hand s and Seal s this 18th _____ day of May _____ in the year of our Lord one thousand nine hundred and ~~two~~ Fifty-One

Signed, Sealed and Delivered in the Presence of

Geraldine Welch
Robert E. Jones

Robert H. Nix (SEAL)

_____ (SEAL)