



Company, Printers and Binders, Greenville, S. C.

BOOK 432 PAGE 80

State of South Carolina,
Greenville County

1951 MAR 12 12:00 PM 1951
Court of Common Pleas

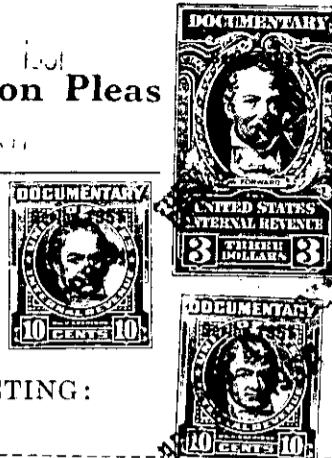
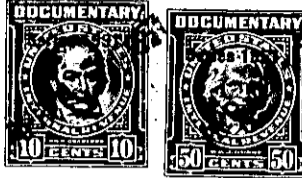

To All Whom These Presents Shall Come:

I, E. INMAN, Master in and for the County aforesaid, SEND GREETING:

WHEREAS, Bettie J. Robertson

on or about the 15th day of March in the year of
our Lord nineteen hundred and fifty-one exhibited her
complaint in the Court of Common Pleas, for the County aforesaid, against
Helen R. Styles, et al

demanding relief as to the real estate described in the complaint: and the cause being at issue, came on to
be heard on the 19th day of March 1951,
and such proceedings were had therein as resulted in a decree of the said Court, whereby it was adjudged
and decreed that the said real estate hereinafter mentioned and described, be conveyed by E. INMAN,
Master in and for the County aforesaid, to T. R. Easterby
for the purposes mentioned in the said decree, as by reference thereto on file in said Court, will appear;
(See Judgment Roll No. F-1879)

NOW, Therefore, Know all Men by these Presents, that I, E. INMAN, Master, in and for the County
of Greenville aforesaid, by virtue of the aforesaid decree,

HAVE GRANTED, conveyed and released, and by these presents, DO GRANT, convey and release
unto the said T. R. Easterby

All that piece, parcel or tract of land, situate, lying and being in
Bates Township, Greenville County, State of South Carolina, on Enoree
River, containing, according to survey made by J. C. Hill, Surveyor,
on March 31, 1951, 91.34 acres, more or less, and having, according to
said survey and plat, the following metes and bounds, to-wit:

Beginning at a point in the center of the bridge spanning Enoree River,
corner of land now or formerly belonging to Bedell Edwards and running
thence with Enoree River as the line, N. 71 E. 193 feet to a bend in
said river; thence, S. 59 E. 265 feet; thence still with said river,
S. 75-30 E. 178½ feet; thence N. 77-30 E. 302.5 feet; thence still with
said river, N. 75 E. 640 feet to a bend in said river; thence still with
said river, N. 41 E. 139 feet to a stake; thence N. 73 W. 110 feet to a
Poplar stump; thence N. 12-50 W. 2615.9 feet to an iron pin; thence N. 88-
45 W. 537.3 feet to an iron pin; thence S. 73 W. 706.2 feet to center
of a County Road; thence along the center of said road as the line, S. 11
E. 2407.9 feet to the beginning corner; being the same tract of land
conveyed to Frank H. Robertson, by Homer Styles and Leonard D. Nix by
deed dated August 4, 1939, recorded in the R. M. C. Office for Greenville

OVER