

FILED
GREENVILLE CO. S. C.

THE STATE OF SOUTH CAROLINA,
COUNTY OF Greenville

FEB 26 11 58 AM 1951

OLLIE FAIRBANKS
R.F.C.

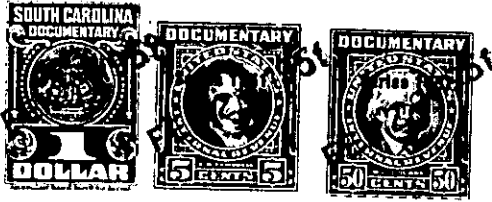

KNOW ALL MEN BY THESE PRESENTS, That L. B. B. Whitlock
of Greenville County
in the State aforesaid, in consideration of the sum of Five hundred (.500.00)
Dollars
to me
in hand paid at and before the sealing of these presents
by my wife, Lillian Whitlock
(the receipt whereof is hereby acknowledged), have granted, bargained, sold and released, and by these
presents do grant, bargain, sell and release unto the said Lillian Whitlock

all that piece, parcel or lot of land in Highland Township, Greenville
County, State of South Carolina, having the following description:-
Beginning on a point in Middle Tyger river, on Lillian M. Hawkins'
corner and running thence with Lillian M. Hawkins' line to the C. P.
Reid land; thence with the Reid line to an iron pin south of the
road leading to the Barton home; thence south of said road to an
iron pin; thence in a southwest direction to an iron pin; thence,
a straight line to a pine tree on the north bank of said river;
thence up said river to the beginning corner. Containing by
estimation Four (4) acres more or less.

Recorded in Vol. 390 at page 461---R.M.C. for Greenville
County, S.C.

ALSO.

All that other lot or parcel of land adjoining the above
described lot, located in Highland Township, Greenville county, S.C.
which was deeded to me by Marion L. Smith on the 24th day of June
1950. Described as follows:-

Beginning on the bank of Middle Tyger river and running
thence with L. B. Whitlocks line N. 87.00 E. 991 feet to an iron pin;
thence S. 28.15 W. 105 feet to a stake; thence S. 87. 0 W. 900 feet to
the bank of above said river; thence up and with the meanders of
said river as the line to the beginning corner and contains two
acres more or less. Not recorded but same land was recorded in
the name of Sma C. Marrow to Marion L. Smith in book 418 at page
853 R.M.C. for Greenville County, S.C.