

THE STATE OF SOUTH CAROLINA,
COUNTY OF Greenville

FEB 17 1911

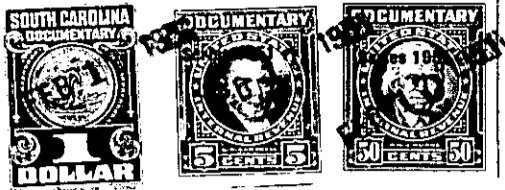

KNOW ALL MEN BY THESE PRESENTS, That we, J. B. Cook &
R. L. Cooper

in the State aforesaid, in consideration of the sum of Five-hundred & no/100 ---
Dollars

to we in hand paid at and before the sealing of these presents
by T. T. Todd, Jr.

(the receipt whereof is hereby acknowledged), have granted, bargained, sold and released, and by
these presents do grant, bargain, sell and release unto the said T. T. Todd, Jr.
and his heirs and assigns:

All that certain piece, parcel land lying and being in the town
of Simpsonville and being in the County and State aforesaid known

all that piece, parcel or lot of land in Township,
County, State of South Carolina

as White Oak Poultry Hatchery and having the following metes and
bounds, as follows: Beginning at a point on the west side of
Hedge Street at the North East corner of said lot and running thence
along the line of Bardett land south 07 west 122 feet thence North
12.00 west 6 feet to the South East corner of lot no. 2 thence along
the line of last mentioned lot south 77 west 25 feet to the west
East corner of lot No. 3 thence along the line of said lot no. 3
south 13 East 28 feet to the joint corner of lot No. 4 and 24 thence
along the line of lot no. 24 North 77 East 147 feet to a point at
Hedge Street: thence along the line of Hedge St. North 13 west 38.3
feet to beginning corner. Being land formerly owned by S. J. Wilson
estate and deeded to White Oak Poultry Farms and by White Oak
Poultry Farm to J. B. Cook and R. L. Cooper.

Lot 25
F-271

The above described land is the same conveyed to me by
on the day of
19 , deed recorded in office of Register of Mesne Conveyance for
County, in Book Page

TOGETHER with all and singular the Rights, Members, Hereditaments and Appurtenances to the said
Premises belonging, or in anywise incident or appertaining.

TO HAVE AND TO HOLD all and singular the Premises before mentioned unto the said
T. T. Todd, Jr.
his Heirs and Assigns forever.