

THE STATE OF SOUTH CAROLINA,  
COUNTY OF GREENVILLE

FILED  
GREENVILLE CO. S. C.

FEB 23 3 23 PM 1951

OLLIE FARNSWORTH  
R.M.C.

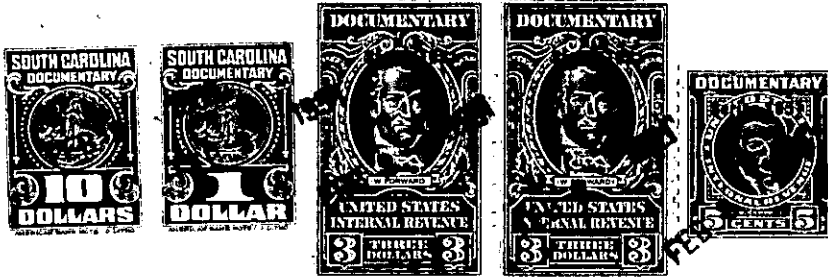

KNOW ALL MEN BY THESE PRESENTS. That... I, Eva McDonald Timmons.....

.....  
in the State aforesaid, in consideration of the sum of Five thousand five hundred and no/100  
dollars (\$5,500.00)..... Dollars

to..... me..... in hand paid at and before the sealing of these presents  
by..... Charles L. Lamb, Jr., & Virginia H. Lamb.....

(the receipt whereof is hereby acknowledged), have granted, bargained, sold and released, and by these  
presents do grant, bargain, sell and release unto the said... Charles L. Lamb, Jr., & Virginia H.  
Lamb, their heirs and assigns:

all that piece, parcel or lot of land in Township, Greenville

County, State of South Carolina, within the corporate limits of the City of  
Greenville on the Northeast side of Laurens Road, in a subdivision  
known as East Lynne Addition as shown by a plat prepared by Dalton  
& Neves' recorded in Plat Book H at Page 220 in Office of R.M.C. for  
Greenville County, and designated as Lot Number 214 on said plat  
and according to the record of said plat, having the following metes  
and bounds:

BEGINNING at an iron pin on the Northeast side of Laurens Road,  
common corners of Lots 213 and 214, and running thence with the line  
of Lot # 213, N 22-56 E 217.4 feet, more or less, to an iron pin in the  
line of Lot 209; thence with the line of Lot 209, North 68-28 W 46  
feet to an iron pin, joint corners of Lots 209 and 214; thence S  
25-31 W 193.2 feet to an iron pin on Northeast side of Laurens Road;  
thence with the Northeast side of Laurens Road S 44-18 E 60 feet to  
the beginning corner, subject to restrictions contained in a deed  
recorded in Val. 267 Page 276 R.M.C. Office for Greenville County.

GRANTFF TO PAY 1951 Taxes.

257-6-19

The above described land is identically the same conveyed to me by  
Corrie J. Saogins on the 20th day of  
November 1950, deed recorded in office Register of Mesne Conveyance for  
Greenville County, in Book 424 Page 17

TOGETHER with all and singular the Rights, Members, Hereditaments and Appurtenances to the  
said Premises belonging, or in anywise incident or appertaining.

TO HAVE AND TO HOLD all and singular the Premises before mentioned unto the said.....  
..... Charles L. Lamb, Jr., & Virginia H. Lamb.....  
..... Heirs and Assigns forever.