

VOL 426 PAGE 464

GREENVILLE CO. S. C.

# State of South Carolina,

Greenville County.

JAN 9 2 44 PM 1951



OLLIE FARNSWORTH  
R.M.C.

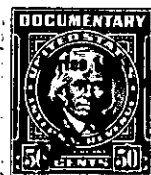

*Know all Men by these Presents, That* <sup>W.</sup> We, Walter Goldsmith, Flora Mae Long, P. R. Long, Jr., Nannie B. Long Bridwell, and James N. Long

in the State aforesaid,

in consideration of the sum of -----FOUR HUNDRED AND FIFTY AND NO/100- ---Dollars

to us paid by Joseph Shibley

in the State aforesaid, the receipt whereof is hereby acknowledged, have granted, bargained, sold and released, and by these presents do grant, bargain, sell and release unto the said

Joseph Shibley, his heirs and assigns forever.

All that piece, parcel or lot of land in **Greenville** Township, Greenville County, State of South Carolina. being known and designated as Lots Nos. 106 and 107 as shown on plat of property of P. R. Long and Walter Goldsmith according to survey made by Dalton & Neves, May 1944 and recorded in the RMC Office for Greenville County in Plat Book "0", at page 11 and having the following metes and bounds, to wit:

BEGINNING at an iron pin on Walnut Street at the joint front corner of Lots 108 and 107 and running thence along Walnut Street North 87-15 East 80 feet to the joint front corner of Lots 105 and 106; running thence South 2-45 East 70 feet to an iron pin; running thence South 87-15 West 80 feet to an iron pin; running thence North 2-45 West 70 feet to the beginning corner.

Grantee to pay 1950 taxes.