

State of South Carolina, }
Greenville County }

IN THE COUNTY COURT
~~Court of Common Pleas~~

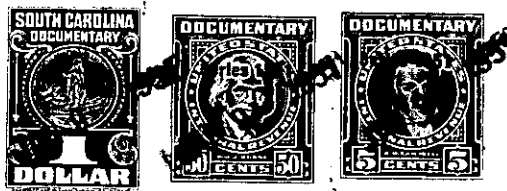

To All Whom These Presents Shall Come:

I, E. INMAN, Master in and for the County aforesaid, SEND GREETING:

WHEREAS, Mary Wilson

on or about the 29th day of November in the year of
our Lord nineteen hundred and fifty exhibited her
complaint in the ^{County} ~~Court of Common Pleas~~, for the County aforesaid, against
Louise Wilson Peterson, Shirley Ann Wilson and Bobby Jean Wilson

demanding relief as to the real estate described in the complaint: and the cause being at issue, came on to
be heard on the 20th day of December 1950,
and such proceedings were had therein as resulted in a decree of the said Court, whereby it was adjudged
and decreed that the said real estate hereinafter mentioned and described, be conveyed by E. INMAN,
Master in and for the County aforesaid, to B. H. Trammell
for the purposes mentioned in the said decree, as by reference thereto on file in said Court, will appear;
(See Judgment Roll No. F-1499.)

NOW, Therefore, Know all Men by these Presents, that I, E. INMAN, Master, in and for the County
of Greenville aforesaid, by virtue of the aforesaid decree,

HAVE GRANTED, conveyed and released, and by these presents, DO GRANT, convey and release
unto the said B. H. Trammell

All the right, title and interest of the minor Defendants, Louise Wilson
Peterson, Shirley Ann Wilson and Bobby Jean Wilson, the same being an
undivided 2/15 interest each in and to the following described real estate:

"All that tract or lots of land in Greenville County, State of South
Carolina, on the Eastern side of Bridwell Ave., near the City of Greenville,
being shown as Lots 88 and 89, on plat of Nicholton Heights, made by C.M.
Furman, Jr., on June 7, 1922, revised by W. J. Riddle in March, 1941, and
recorded in Plat Book M, at Page 4, and described as follows:

BEGINNING at a stake on the Eastern side of Bridwell Ave. 80 feet North
from Taylor Street at corner of Lot 90 and running thence with the line of
said lot N. 89-15 E. 110 feet to a stake in line of Lot 104; thence with
the line of Lots 104 and 109, N. 00-45 W. 80 feet to a stake at corner of
Lot 87; thence with the line of said lot, S. 89-15 W. 110 feet to a stake
in Bridwell Ave; thence with the Eastern side of Bridwell Ave., S. 00-45
W. 80 feet to the beginning corner.

The consideration for the above conveyance is the sum of \$212.14 and
this amount was paid by the grantee direct to Mary Wilson as Natural Guardian
for the minor Defendants, Louise Wilson Peterson, Shirley Ann Wilson and
Bobby Jean Wilson as directed by the Decree of Court herein.

201-5-3412