

THE STATE OF SOUTH CAROLINA,  
COUNTY OF Greenville

FILED  
GREENVILLE CO. S. C.

NOV 18 11 54 AM 1950

OLLIE FARNSWORTH  
R.M.C.

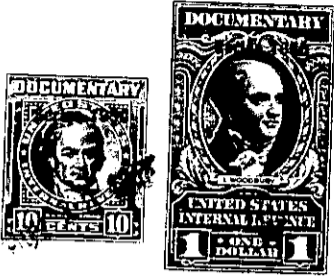

KNOW ALL MEN BY THESE PRESENTS, That I, L. R. Gault

in the State aforesaid, in consideration of the sum of Seven Hundred - - - - - Dollars

to me in hand paid at and before the sealing of these presents by Samuel L. Gault

(the receipt whereof is hereby acknowledged), have granted, bargained, sold and released, and by these presents do grant, bargain, sell and release unto the said Samuel L. Gault his Heirs and Assigns forever:

all that piece, parcel or lot of land in Fairview Township, Greenville

County, State of South Carolina just outside the corporate limits of the Town of Fountain Inn on the Northeast side of the Greenville Highway, U. S. No. 276 and having the following metes and bounds, according to a plat and survey made by E. E. Gary, Surveyor, October 10, 1949, to-wit: Beginning at an iron pin in the edge of the right of way of said highway, joint front corner with other land of the grantor, running thence along line of other land of the grantor N. 28 E. 150 feet to an iron pin; thence S. 62 E. 105 feet to an iron pin in the edge of Gault Street; thence with the Northern edge of said street S. 38 W. 152 feet to a point in the Northeast edge of the right of way of U. S. Highway No. 276; thence with said right of way N. 62 W. 80 feet to an iron pin, the point of beginning, and bounded by other lands of the grantor, Gault Street and the right of way of U. S. Highway No. 276.

The above described land is the same conveyed to me by  
on the day of  
19 , deed recorded in office Register of Mesne Conveyance for  
County, in Book Page

TOGETHER with all and singular the Rights, Members, Hereditaments and Appurtenances to the said Premises belonging, or in anywise incident or appertaining.

TO HAVE AND TO HOLD all and singular the Premises before mentioned unto the said Samuel L. Gault his Heirs and Assigns forever.